

1-0886

# NEWFOUNDLAND

ESSAYS AND PROOFS

1889

*De la Rue*  
AMERICAN BANK NOTE CO.

SPECIMEN

STAMPED ENVELOPES.

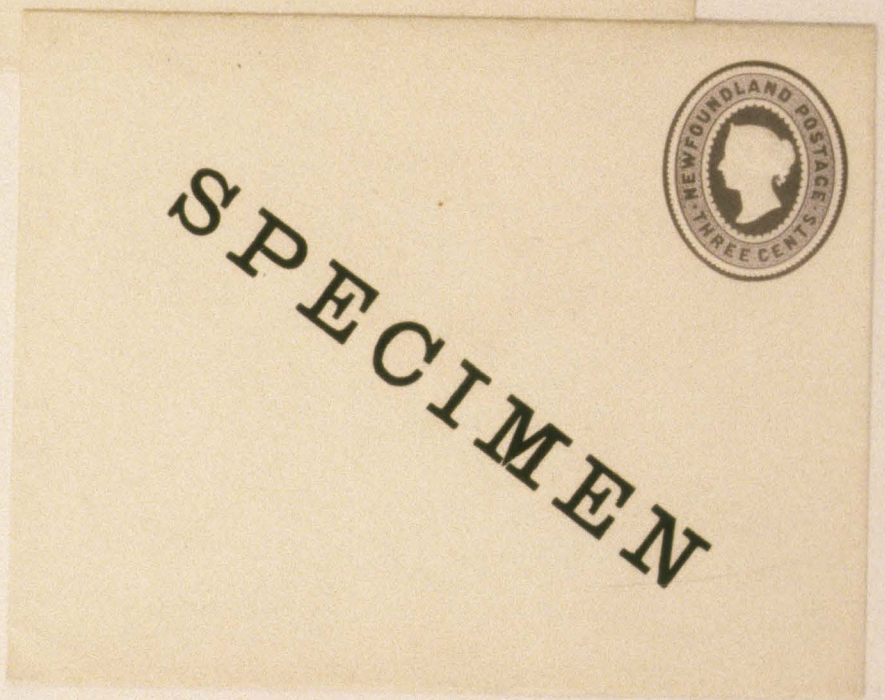
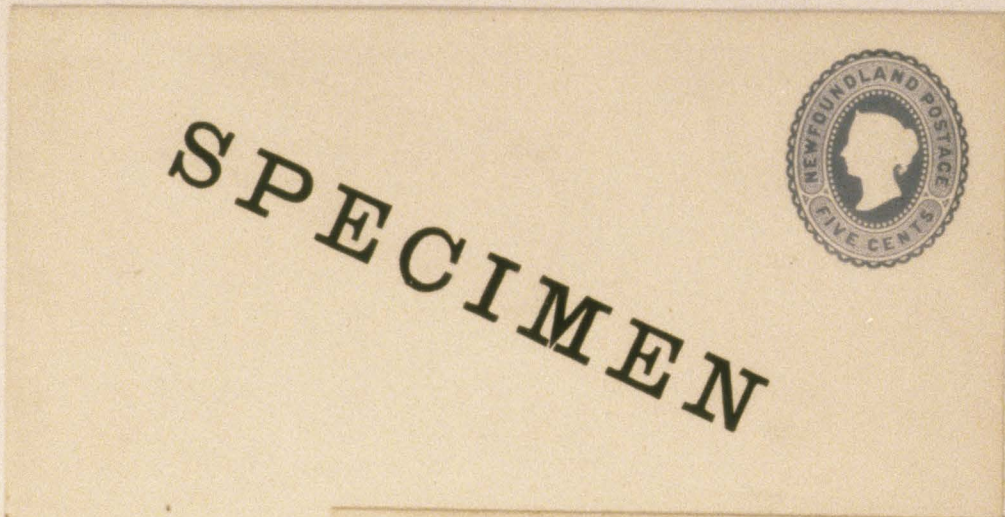

THE ONLY STAMPED ENVELOPES PREPARED FOR NEWFOUNDLAND WERE  
 MADE IN 1889. TWO VALUES, 3¢ AND 5¢, IN TWO SIZES 120 X 94 MM AND  
 140 X 78 MM WERE DELIVERED. *400 Each overprinted specimen*

1-28-1

NEWFOUNDLAND

ESSAYS AND PROOFS

DE LA RUE

1889

DE LA RUE

SPECIMEN

POST BANDS



SPECIMEN

SPE

SPECIA

From the First Printing September 1889

400 Each overprinted specimen

1-0970

# NEWFOUNDLAND

ESSAYS AND PROOFS

1905

AMERICAN BANK NOTE CO

ON CARDBOARD ON P  
PAPER .0035

LARGE DIE PROOF

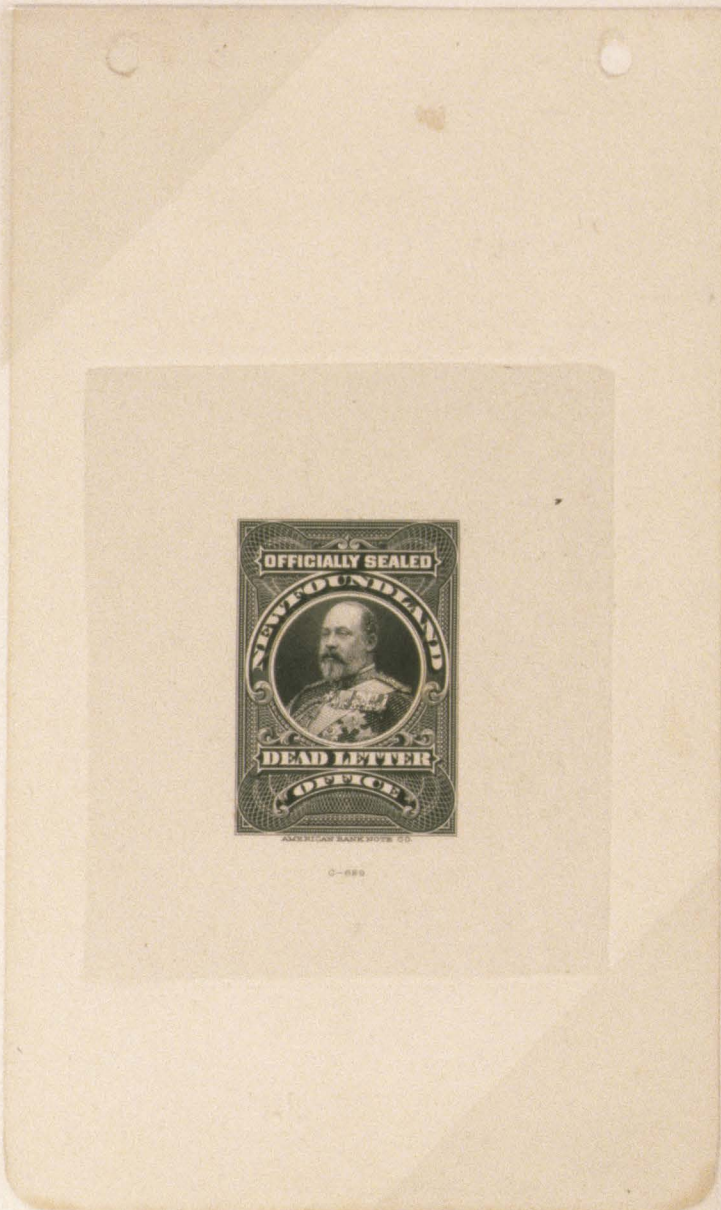

THIS PROOF ON .0045 WHI  
PAPER IS A PLATE PROOF.

A DIE WAS ORDERED 16 MAY 1904 AND WHEN COMPLETED 5,000 STAMPS WERE  
PRINTED. ONLY ONE ORDER WAS PRODUCED.

1905

NEWFOUNDLAND

*American Bank Note Co.*

LARGE DIE PROOFS

ON CARDBOARD .0100  
ON PROOF PAPER

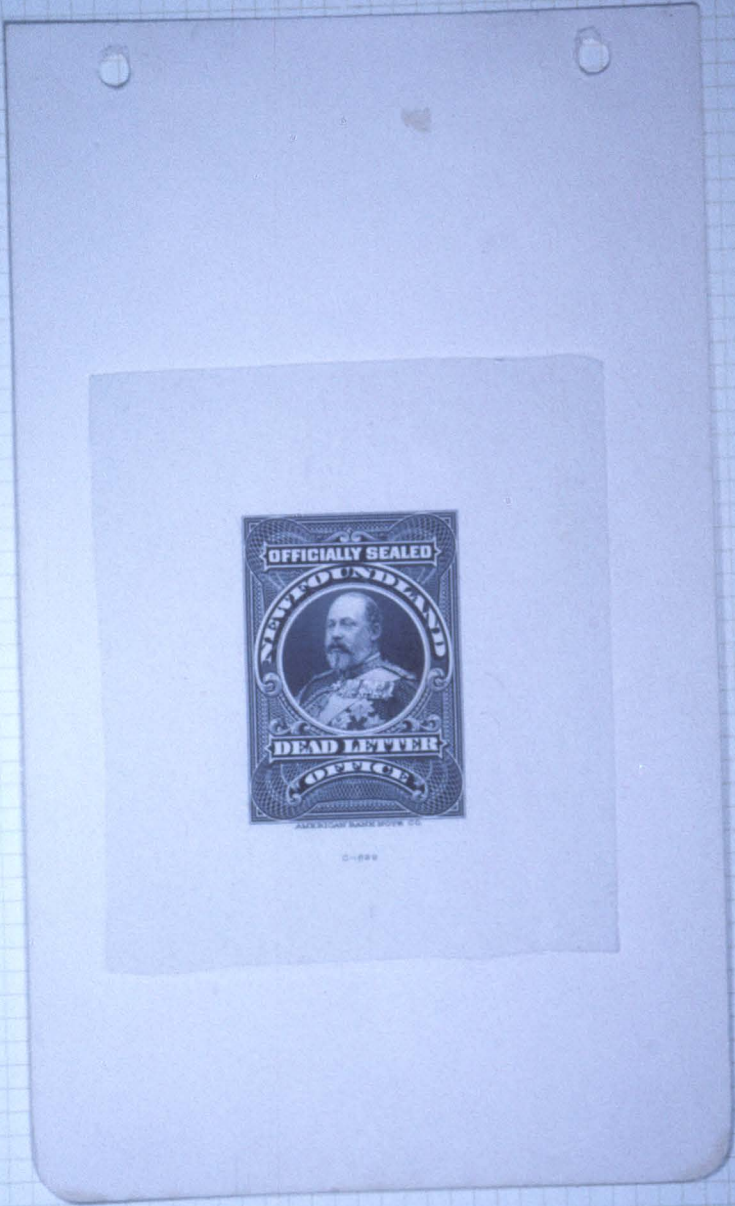

Die C-629

1 0194

1873

NEWFOUNDLAND

American Bank Note Co.

POST CARDS PROOFS

ON CARDBOARD  
WHITE



See page 326 Holmes

1 0197

1483

# NEWFOUNDLAND

1872

POSTAL CONVENTION

NEWFOUNDLAND AND THE UNITED STATES

1 DECEMBER 1872

## POSTAL CONVENTION

BETWEEN

*Newfoundland and the United States.*

The Undersigned, being thereunto duly authorized by their respective Governments, have agreed upon the following Articles establishing and regulating the exchange of correspondence between Newfoundland and the United States of America.

### ARTICLE I.

There shall be an exchange of Mails between Newfoundland and the United States of America by such means of transportation as are now, or shall hereafter be established, with the approval of the respective Post Departments of the two Countries, comprising Letters, Newspapers, Books, Printed Matter of every kind, and Patterns or Samples of Merchandise, originating in either Country, and addressed to and deliverable in the other Country.

### ARTICLE II.

The Post Office of St. John's shall be the sole office of exchange on the side of Newfoundland, and the Post Offices of Boston and New York shall be the exchange offices on the side of the United States, for all Mails transmitted between the two Countries under this arrangement; and all Mail matter transmitted in either direction between the respective offices of exchange shall be forwarded in closed Bags or Pouches, under seal, addressed to the corresponding exchange office. Each Mail shall be accompanied by a Letter or Post Bill, showing in separate columns the number of Letters, Newspapers and other articles embraced therein, and the postage thereon.

### ARTICLE III.

No accounts shall be kept between the Post Department of the two Countries upon the international correspondence, written or printed, exchanged between them, but each Department shall retain to its own use all the postage which it collects thereon. The single rate of international Letter Postage in full to destination shall be six cents on each letter weighing half an ounce (15 grams) or less, and an additional rate of six cents for each additional weight of half an ounce (15 grams) or fraction thereof, the prepayment of which shall be compulsory at the office of mailing in either Country. The Post Office of Newfoundland shall levy and collect to its own use a postage charge of two cents on each Newspaper mailed in Newfoundland and addressed to the United States, and the established rates of domestic postage chargeable in Newfoundland on Pamphlets, Periodicals, Books, other articles of Printed Matter, and Patterns or samples of merchandise, addressed to or received from the United States.

G-1885

# NEWFOUNDLAND

1871 - 1873

AMERICAN BANK NOTE CO. - 1¢ STAMP AND POSTCARD

POSTCARDS WERE FIRST AVAILABLE IN MARCH 1873  
AUTHORIZED FOR USE TO THE U.S.A. 1 OCTOBER 1873  
WITH AN ADDED 1¢ STAMP



SECOND ISSUE 1¢ ON POSTCARD  
CARBONAR TO NEW YORK, 1 OCTOBER 1873  
TOO-LATE VIA ST. JOHN'S - BOSTON TO N.Y.  
FIRST DAY OF RATE - POSTCARDS WERE  
AUTHORIZED 1 OCTOBER 1873 WITH 1¢ STAMP



SECOND ISSUE 1¢ ON POSTCARD  
ST. JOHN'S TO BOSTON, 7 JULY 1876  
THE 1873 POSTCARD RATE TO THE U.S.A.  
NO 2¢ POSTCARDS UNTIL U.P.U. IN 1879

3-4195  
G-2220

# NEWFOUNDLAND

1892

NEWFOUNDLAND TO ST PIERRE

ISSUE OF 1889 - DE LA RUE - NEWSPAPER WRAPPERS

THE 1¢ & 2¢ VALUES

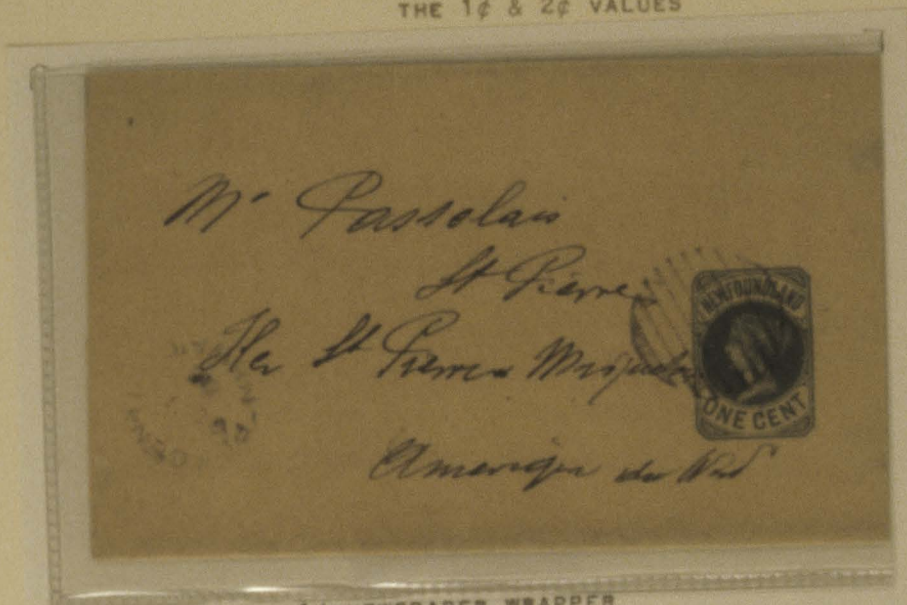

1¢ NEWSPAPER WRAPPER  
PLACENTIA, NEWFLD TO ST PIERRE 9 OCT 1892  
1890 PRINTING

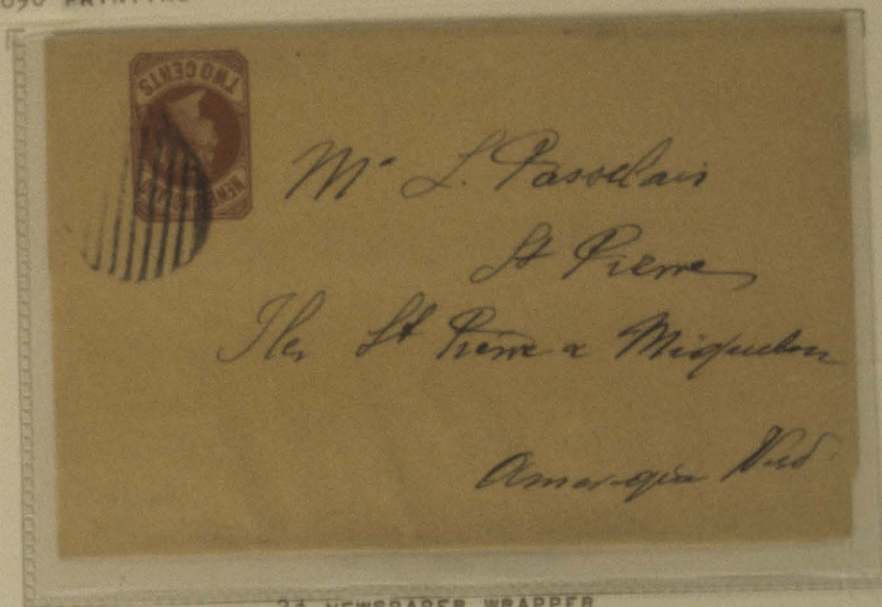

2¢ NEWSPAPER WRAPPER  
PLACENTIA, NEWFLD TO ST PIERRE 9 OCT 1892  
1890 PRINTING





SECOND ISSUE 1¢ ON POSTCARD  
ST. JOHN'S TO BOSTON, 7 JULY 1876  
THE 1873 POSTCARD RATE TO THE U.S.A.  
NO 2¢ POSTCARDS UNTIL U.P.U. IN 1879

2-3000

# NEWFOUNDLAND

BRITISH AMERICAN BANK NOTE CO. 1905

THE CANADA MODEL

OFFICIALLY SEALED

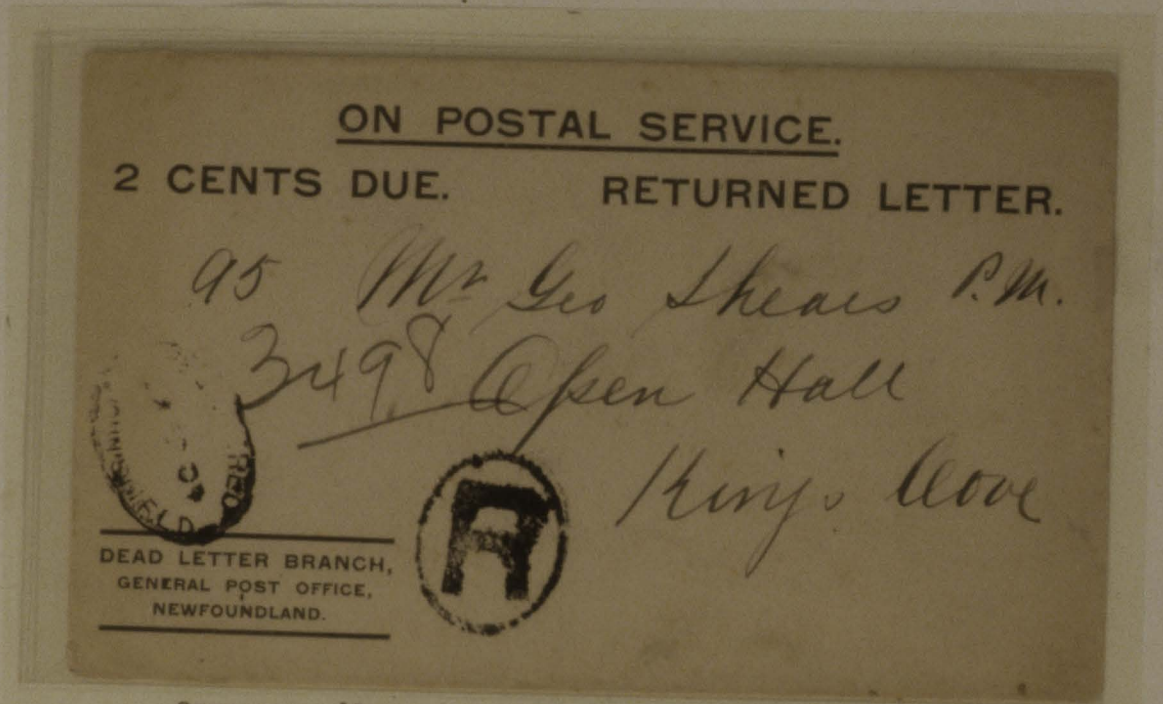

OFFICIAL 'DEAD LETTER' OFFICE RETURN LETTER

12 APRIL 1904 - ST JOHN'S - OPEN HALL

THE WAY A LETTER WAS RETURNED PRIOR TO THE 'DEAD LETTER' STAMP



THE CANADIAN STAMP WAS USED AS A MODEL - THESE PRINTED IN 1907

71 1  
130

AMERICAN BANK NOTE COMPANY, OTTAWA.

POST OFFICE DEPARTMENT.—ORDERS.

February 27<sup>th</sup> 1902

Dead Letter Stamps

Print 10000 Dead Letter Stamps  
- 200 Imps 50 on

in Black  
Gum & Perforate  
Paper - Blue Card from N.Y.  
Package in 200

13 2 '02  
R.M. Coulter  
D.P. W.S.

Feb. 27/02 - No charge for these stamps whatever  
Mch 31 - Charge 20¢ per 100 stamps -

# NEWFOUNDLAND

AMERICAN BANKNOTE CO

1905

BLUE WOVE .003

OFFICIALLY SEALED

PERF 12

OCCASIONALLY WATERMARKED

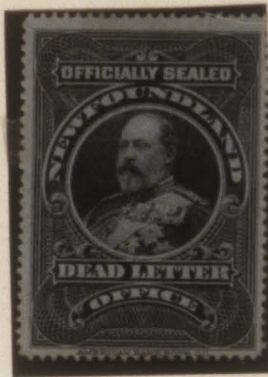
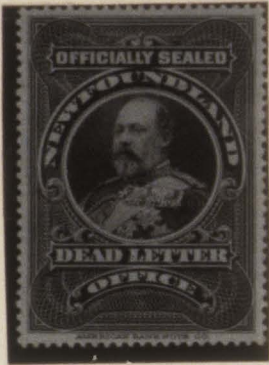

WATERMARKED

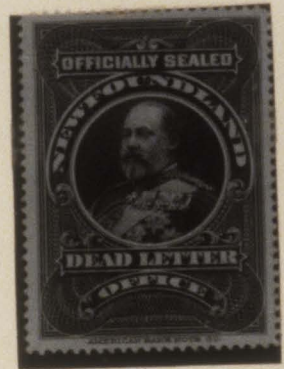

ONLY 5000 OF THESE STAMPS WERE ORDERED PRINTED 16 MAY 1904

2-3003

# NEWFOUNDLAND

DEAD LETTER OFFICE MAIL

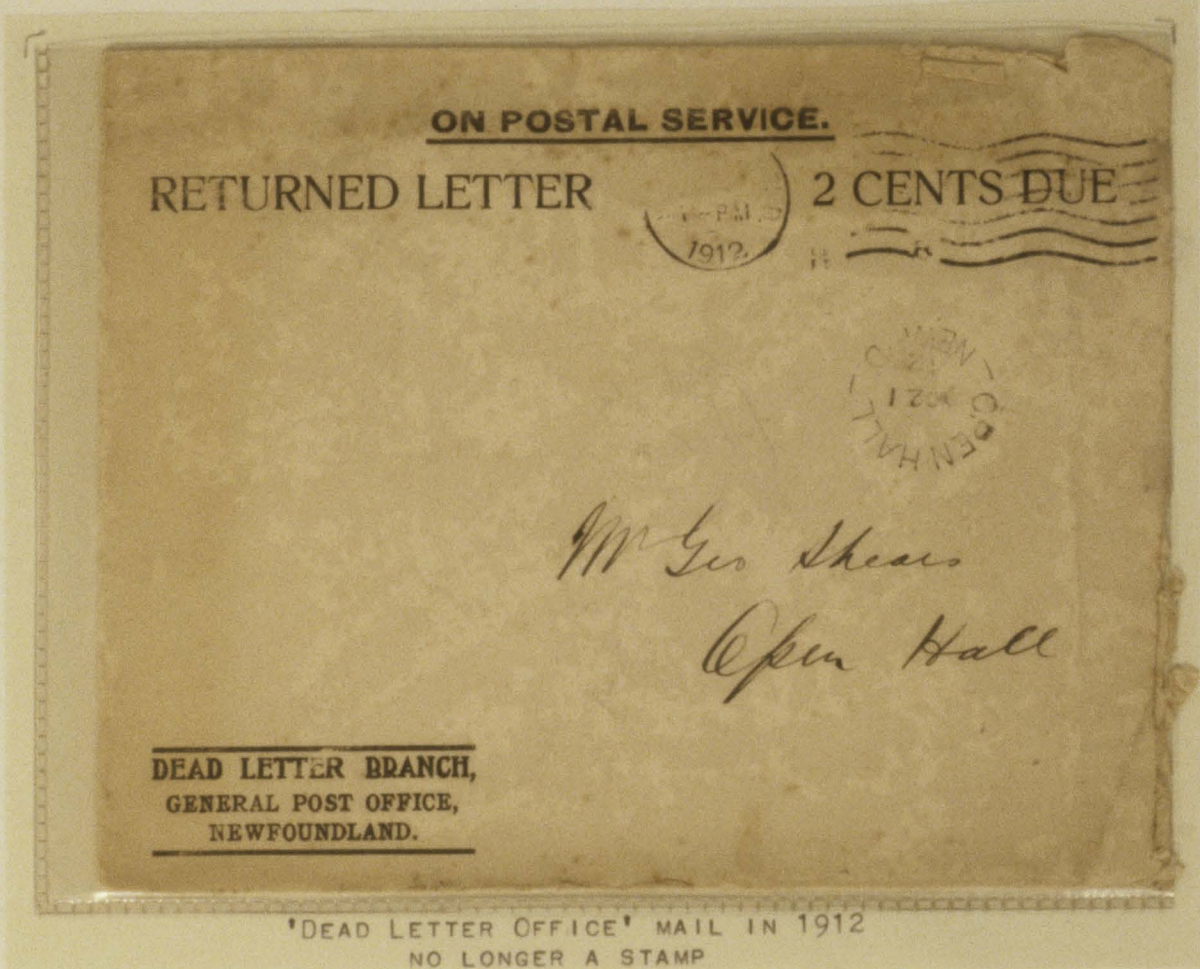

**ON POSTAL SERVICE.**

RETURNED LETTER

1912

2 CENTS DUE

GENERAL POST OFFICE  
NEWFOUNDLAND  
1912

*Mr Geo Shears  
Open Hall*

**DEAD LETTER BRANCH,  
GENERAL POST OFFICE,  
NEWFOUNDLAND.**

'DEAD LETTER OFFICE' MAIL IN 1912  
NO LONGER A STAMP

# NEWFOUNDLAND

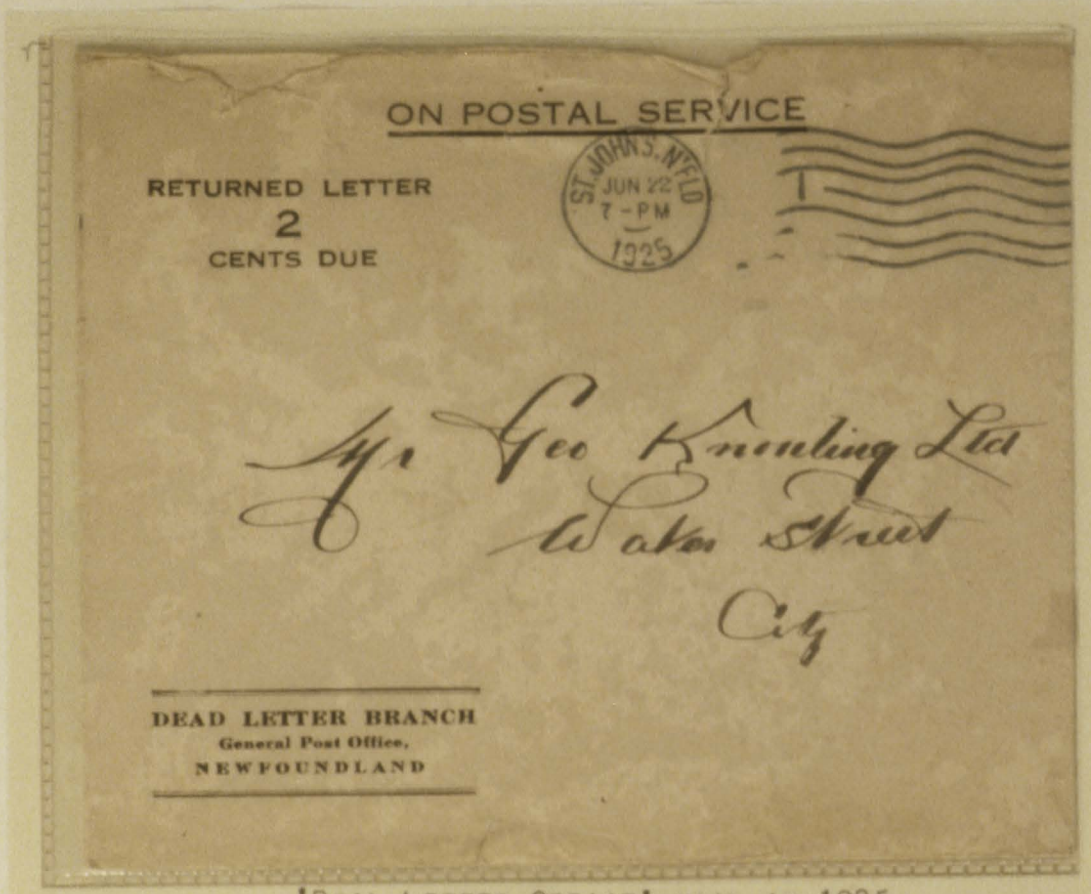

'DEAD LETTER OFFICE' MAIL IN 1925



OFFICIAL 'DEAD LETTER OFFICE' MAIL USED IN 1934

P-0700 402

# NEWFOUNDLAND

ESSAYS AND PROOFS

1873

AMERICAN BANK NOTE CO.  
POST CARD PROOFS

THE PROOF TO THE RIGHT  
IS A DIE PROOF ON INDIA.

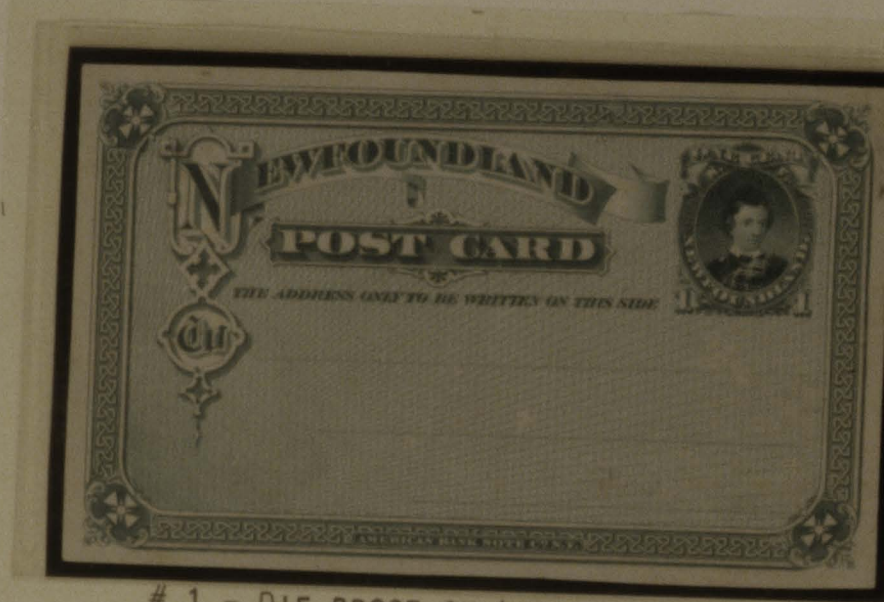

# 1 - DIE PROOF ON INDIA IN GREEN

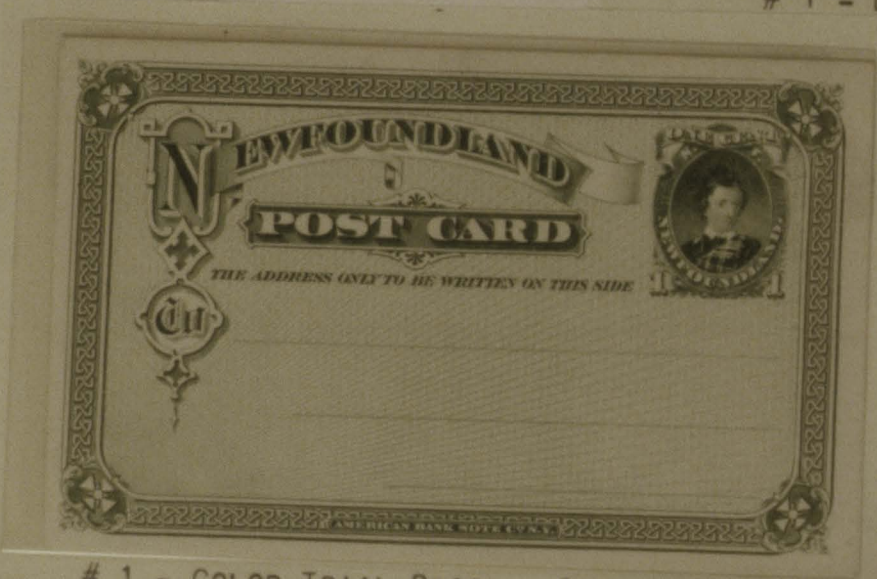

# 1 - COLOR TRIAL PROOF - GREEN ON CARD

CARD BACKING LOST

THESE PROOFS ON CARDBOARD  
ARE PLATE COLOR TRIAL  
PROOFS.

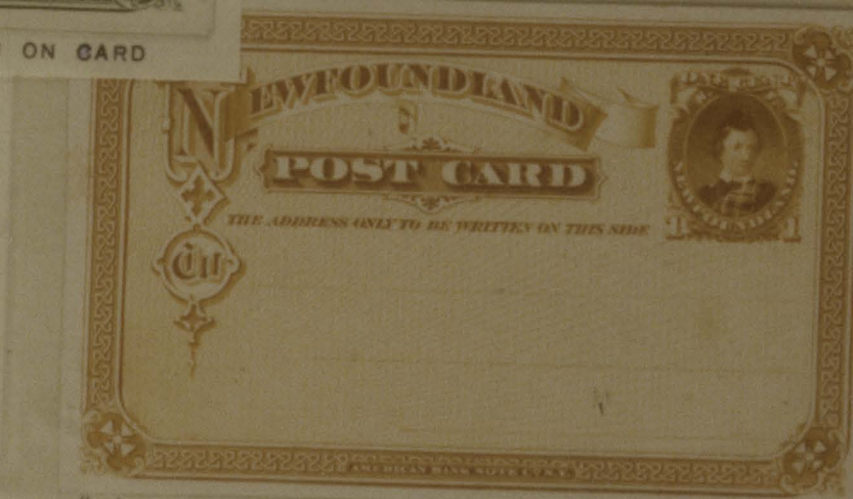

# 1 - COLOR TRIAL PROOF - ORANGE ON CARD

0710 20

# NEWFOUNDLAND

ESSAYS AND PROOFS

1873

AMERICAN BANK NOTE CO

PLATE COLOR TRIAL  
PROOFS

POSTCARDS - ON CARDBOARD

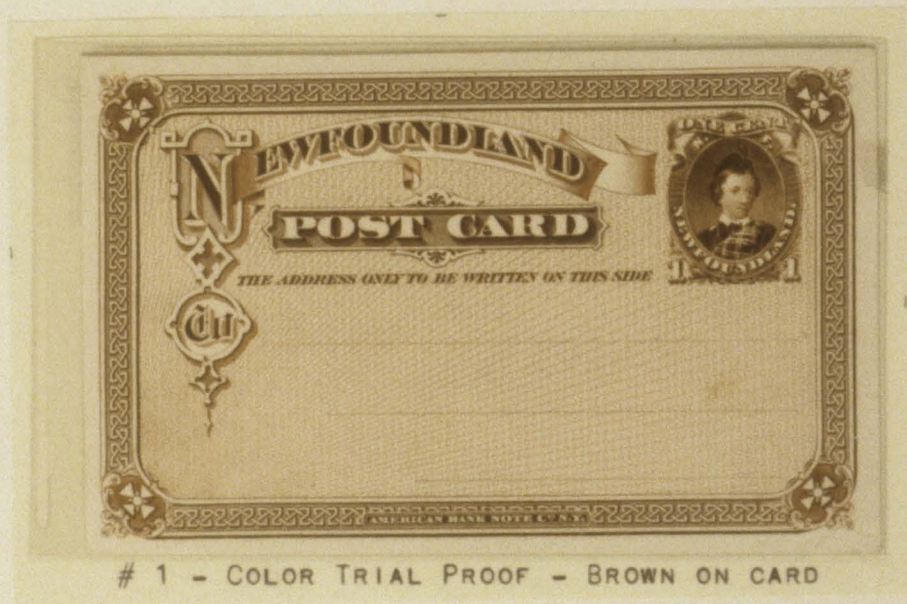
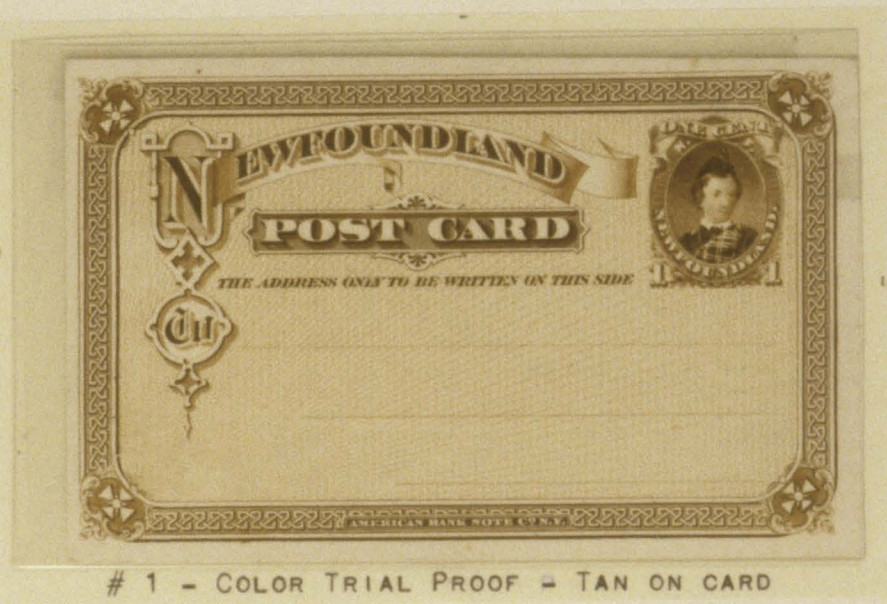



NEWFOUNDLAND

AMERICAN BANK NOTE CO

1873

GREEN ON CAR

1¢ POSTCARD

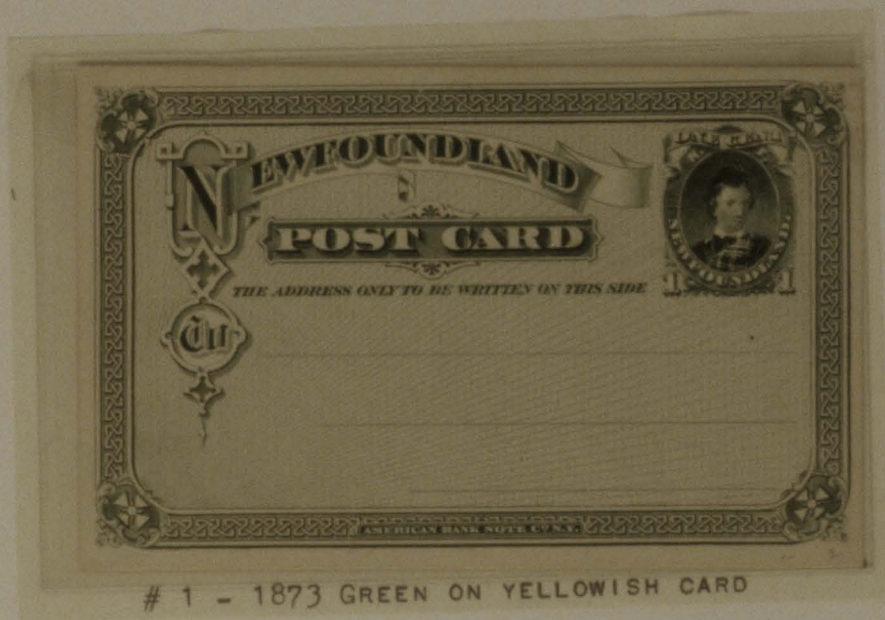

# 1 - 1873 GREEN ON YELLOWISH CARD

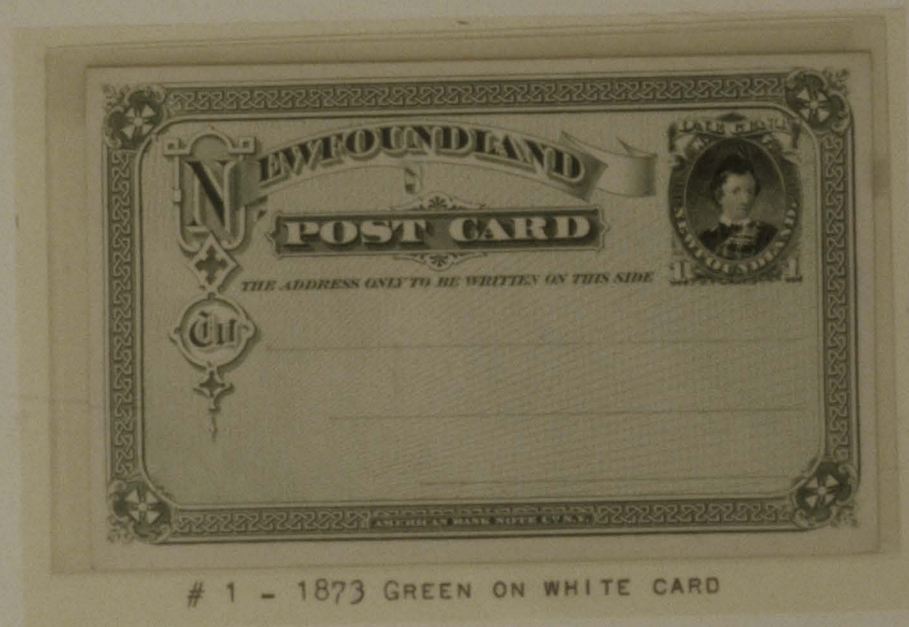

# 1 - 1873 GREEN ON WHITE CARD

-0730 201 00

# NEWFOUNDLAND

ESSAYS AND PROOFS

AMERICAN BANK NOTE CO

1879

PROGRESSIVE DIE PROOF

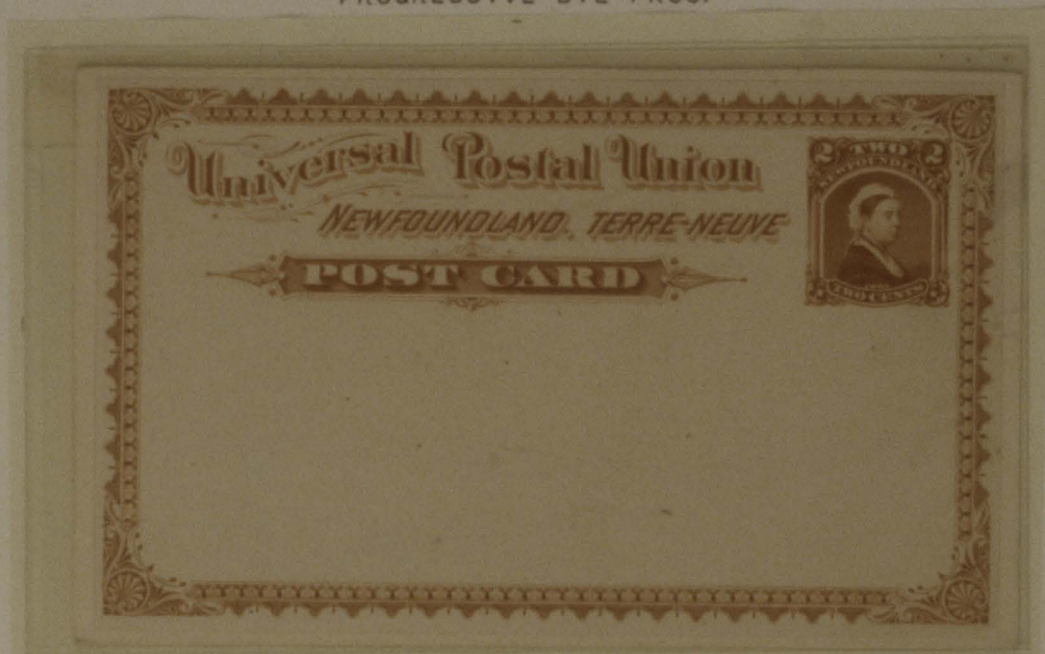

# 2 - PROGRESSIVE DIE PROOF

IMPRINT AND ADDRESS LINES MISSING

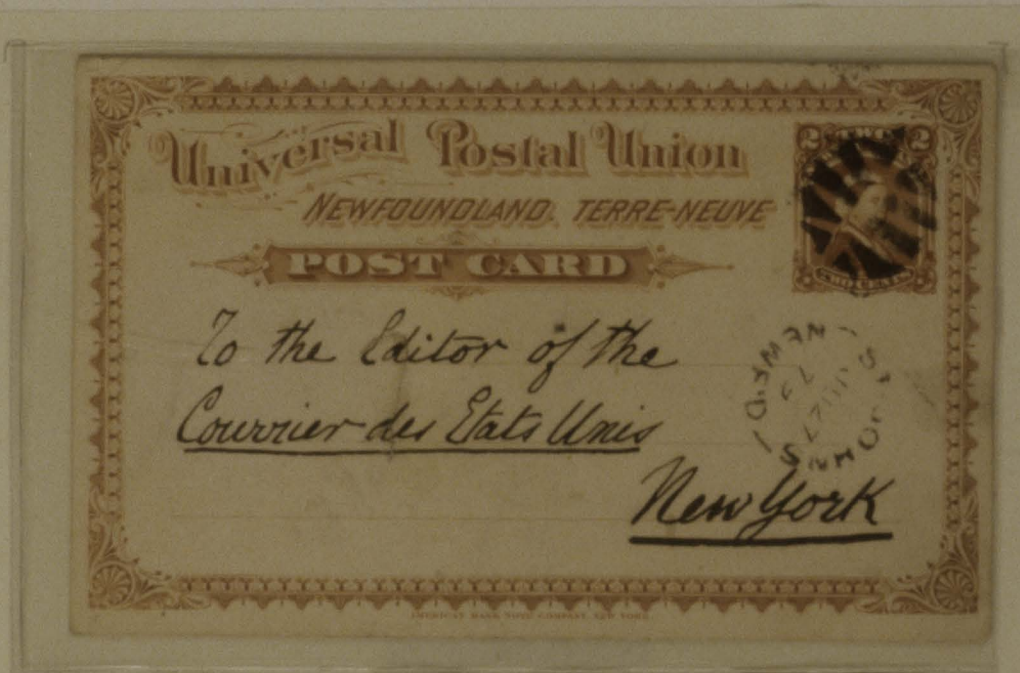

# 2 - USED AT ST JOHN'S 27 JUNE 1879

FROM THE FRENCH CONSUL TO NEW YORK - EARLY USE

3 P-07410 140

# NEWFOUNDLAND

AMERICAN BANK NOTE CO

VERMILLION ON CARD

1879

2¢ POSTCARD

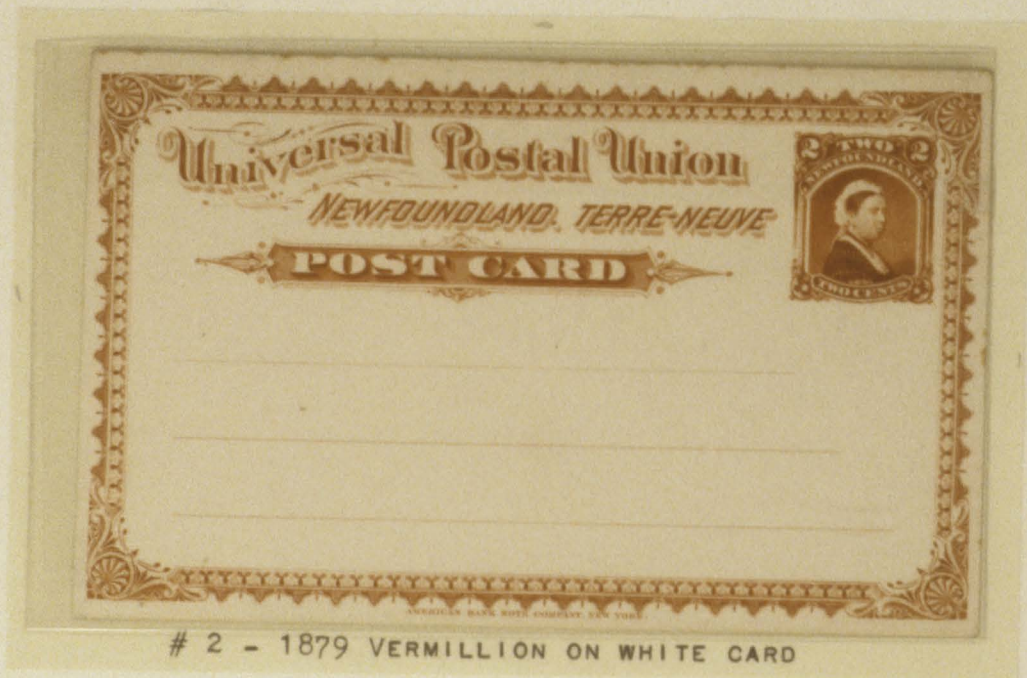

# 2 - 1879 VERMILLION ON WHITE CARD

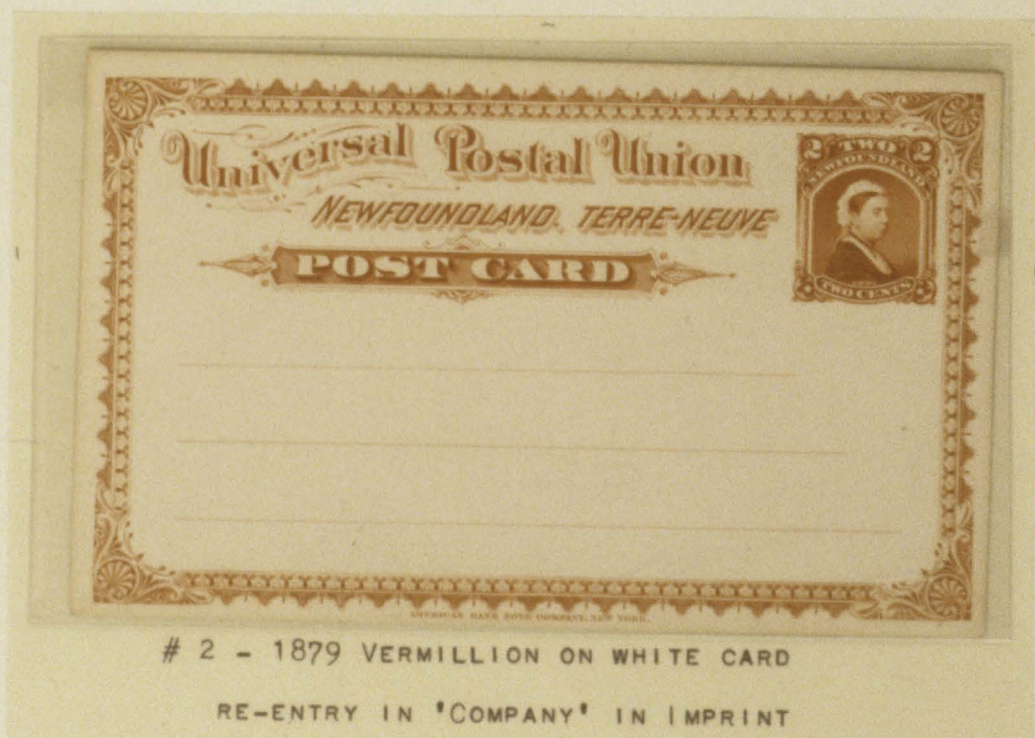

# 2 - 1879 VERMILLION ON WHITE CARD

RE-ENTRY IN 'COMPANY' IN IMPRINT

4 P-0750 120

# NEWFOUNDLAND

ESSAYS AND PROOFS

BRITISH AMERICAN BANK NOTE CO

1882

POSTCARDS

COLOR TRIAL PROOFS

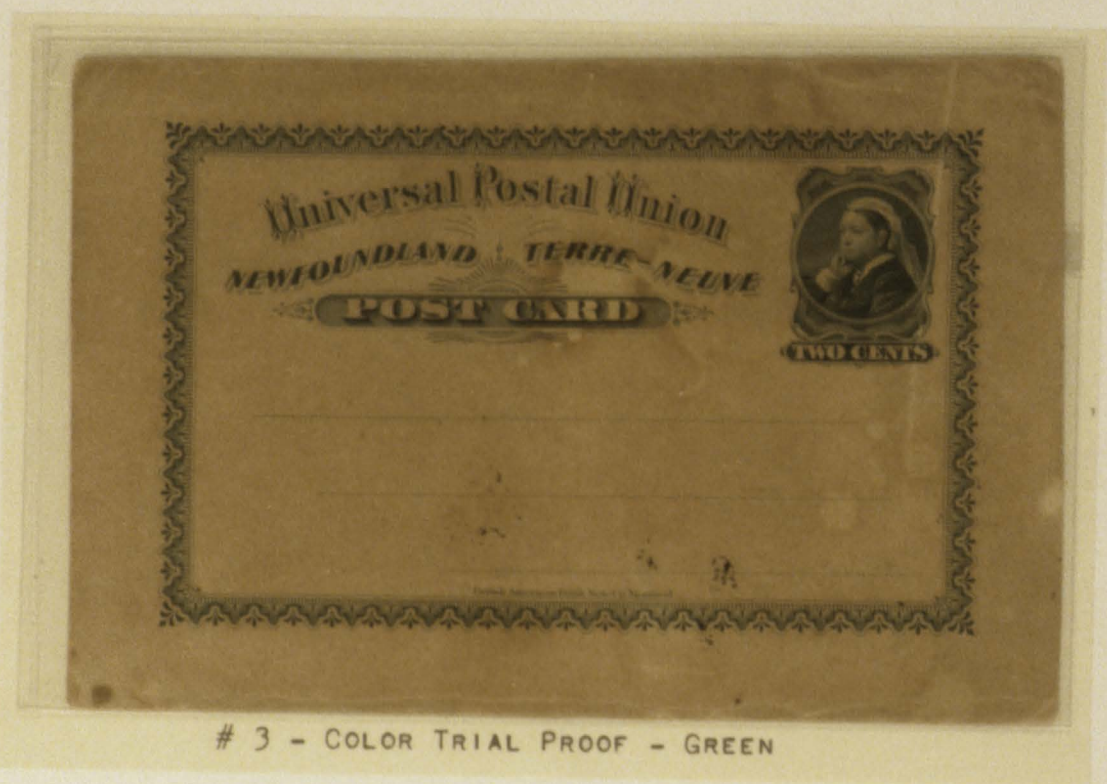

# 3 - COLOR TRIAL PROOF - GREEN



# 3 - COLOR TRIAL PROOF - ORANGE VERMILLION

P-0760 1<sup>00</sup>

# NEWFOUNDLAND

BRITISH AMERICAN BANK NOTE CO

ORANGE VERMILLION ON C

1882

2¢ POSTCARD

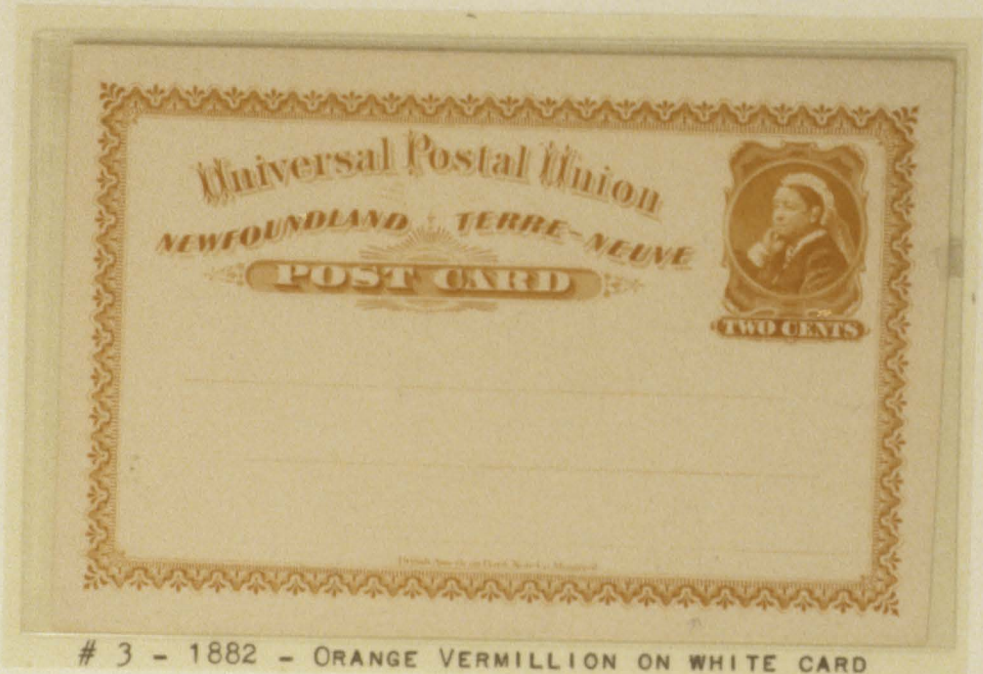

# 3 - 1882 - ORANGE VERMILLION ON WHITE CARD

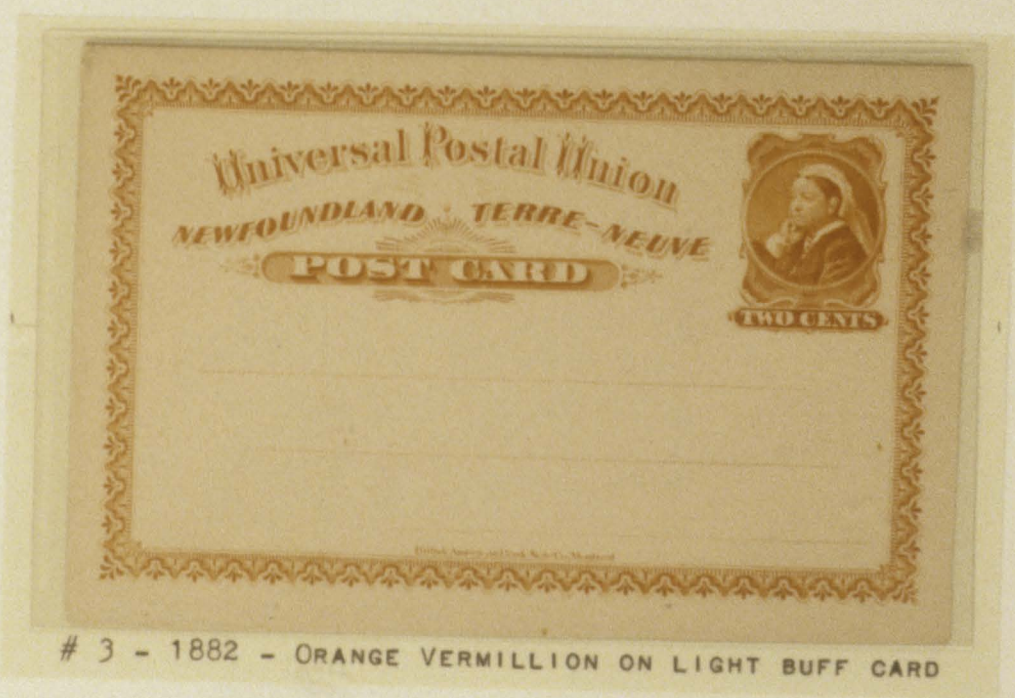

# 3 - 1882 - ORANGE VERMILLION ON LIGHT BUFF CARD

P-0770 N<sup>o</sup>

# NEWFOUNDLAND

BRITISH AMERICAN BANK NOTE CO

ORANGE VERMILION ON

1882

2¢ POSTCARD

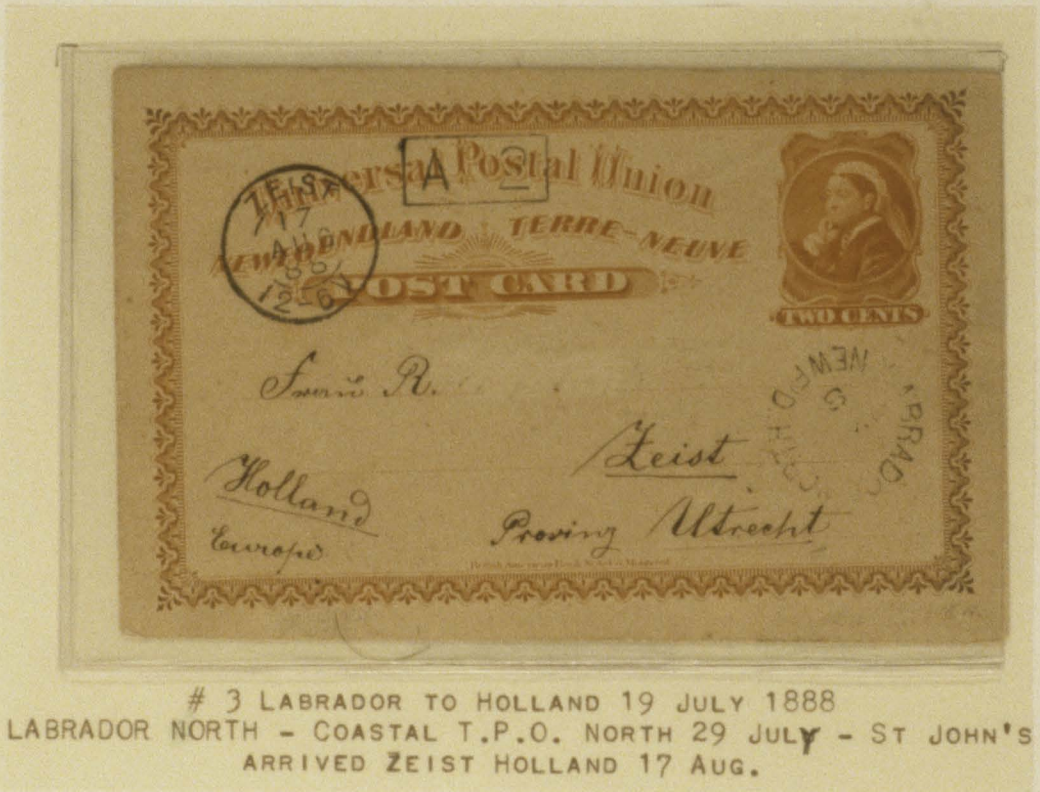

6 P-0780 100

# NEWFOUNDLAND

BRITISH AMERICAN BANK NOTE CO

GREEN ON CARD

1884

1¢ POSTCARD

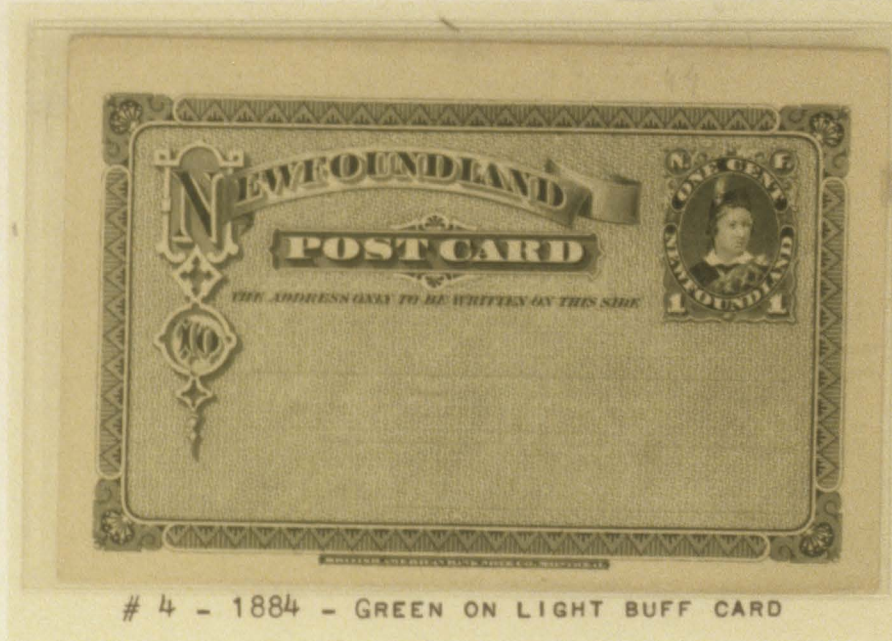

# 4 - 1884 - GREEN ON LIGHT BUFF CARD



# 4 - 1884 - GREEN ON WHITE CARD

# NEWFOUNDLAND

BRITISH AMERICAN BANK NOTE CO

GREEN ON CARD

1884

1¢ POSTCARD

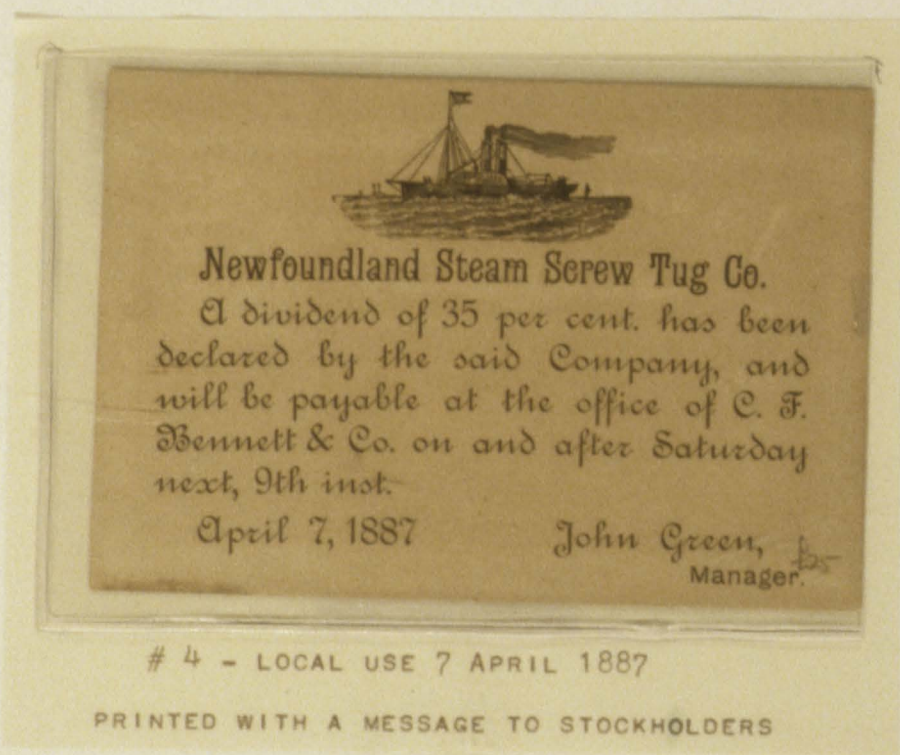
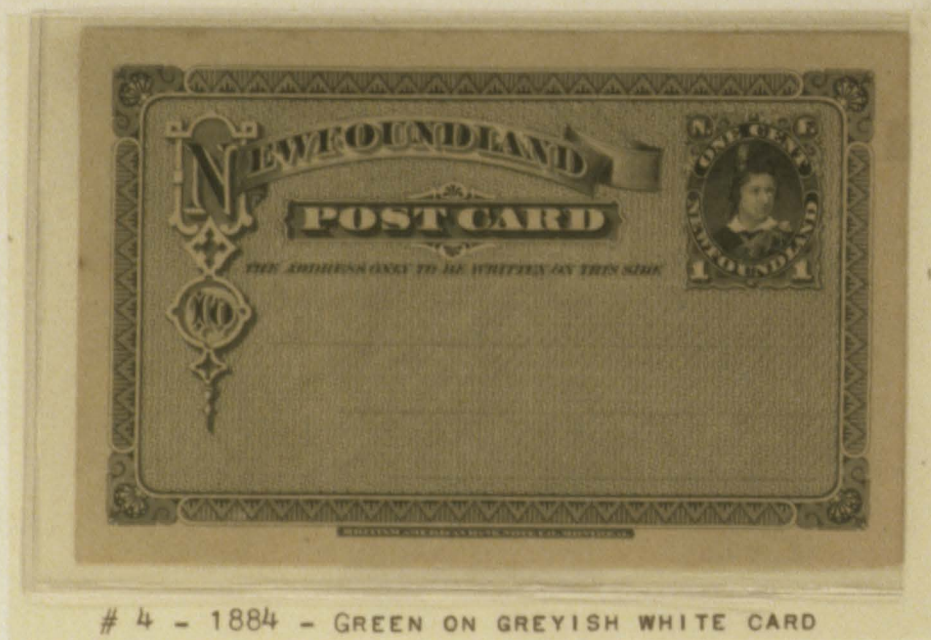



P-0900 6500

# NEWFOUNDLAND

BRITISH AMERICAN BANK NOTE CO

GREEN ON CARD

1884

1¢ POSTCARD

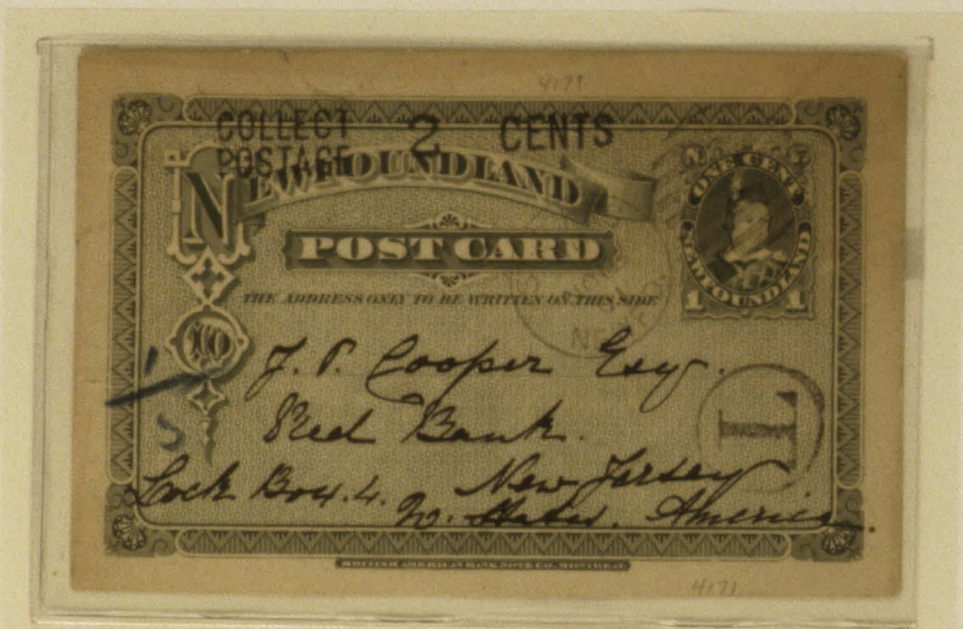

# 4 - USED TO THE UNITED STATES

15 NOV 1901 - TAXED 2¢ COLLECT AS 1¢ UNDERPAID



# 4 USED TO CANADA 8 FEB 1900

TAXES 2¢ AS IT WAS UNDERPAID BY 1¢

P 08108C

# NEWFOUNDLAND

BRITISH AMERICAN BANK NOTE CO

LOCAL PRINTER

1¢ CARD OVERPRINTED

1889

2¢ POSTCARD

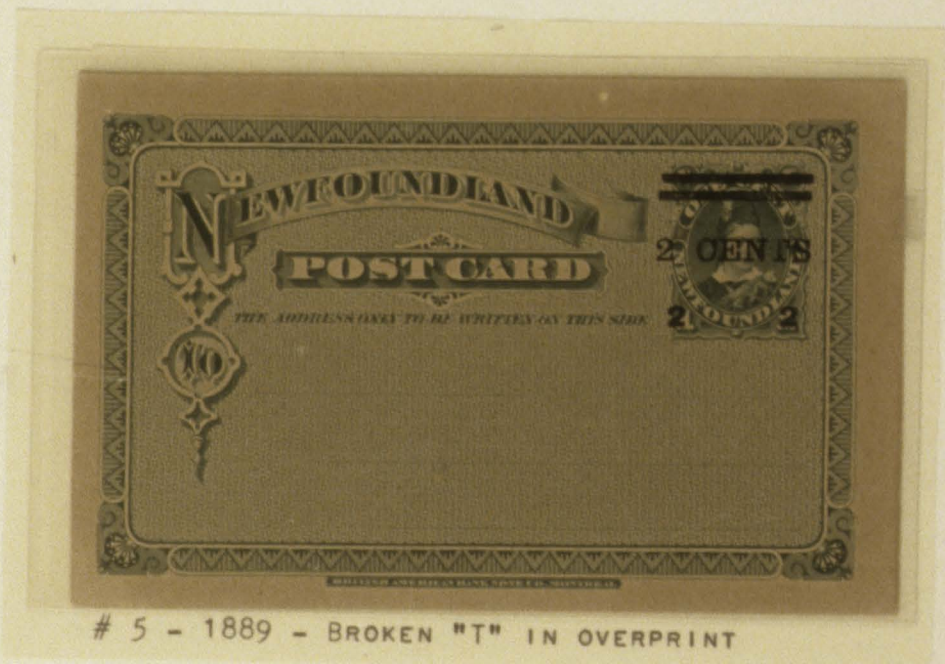

P-0820 2004

# NEWFOUNDLAN

AGENT & PRINTER UNKNOWN

RED ON CARD

1892 (?)

PROBABLY AN ESSAY

2 x 2 REPLY CARD

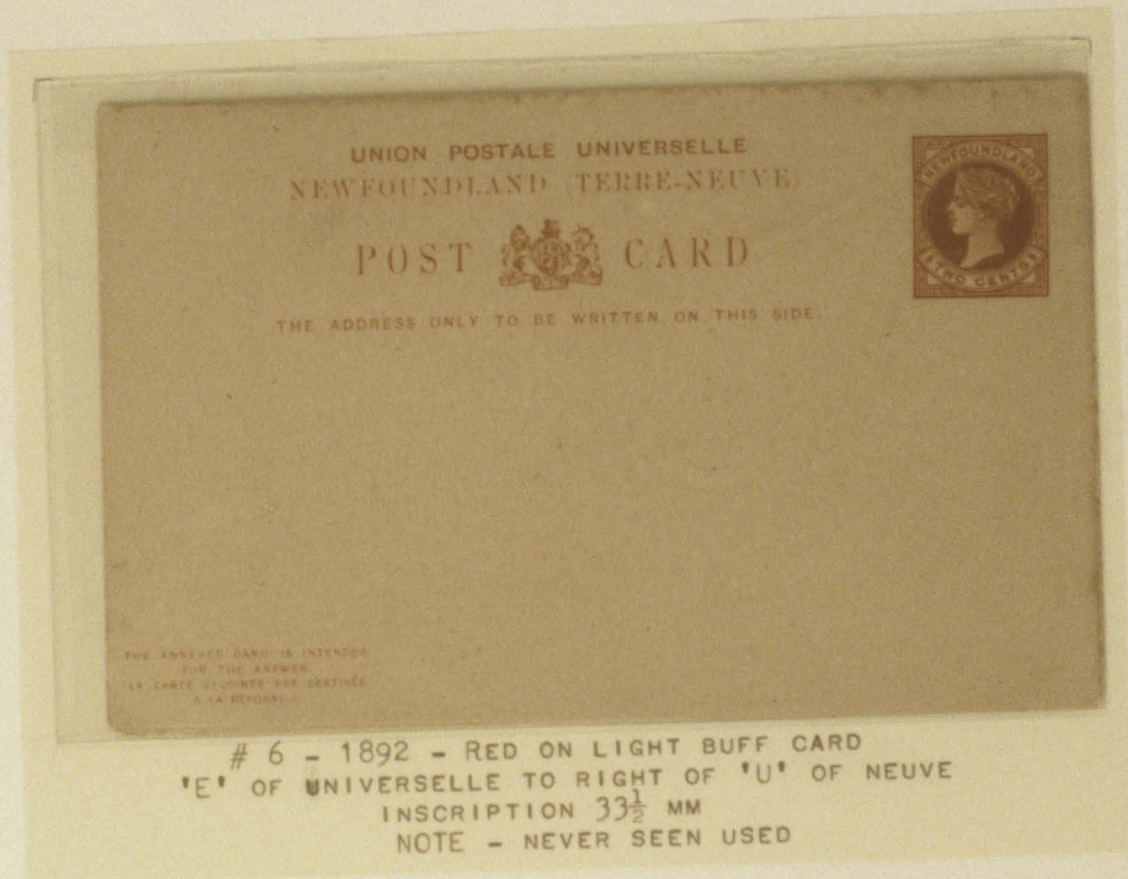

P-0P30 111 02

# NEWFOUNDLAND

AGENT & PRINTER UNKNOWN AT FIRST

RED ON CARD

1892 (?)

CANADA BANK NOTE CO DID THE PRINTING

2 x 2 REPLY POSTCARD

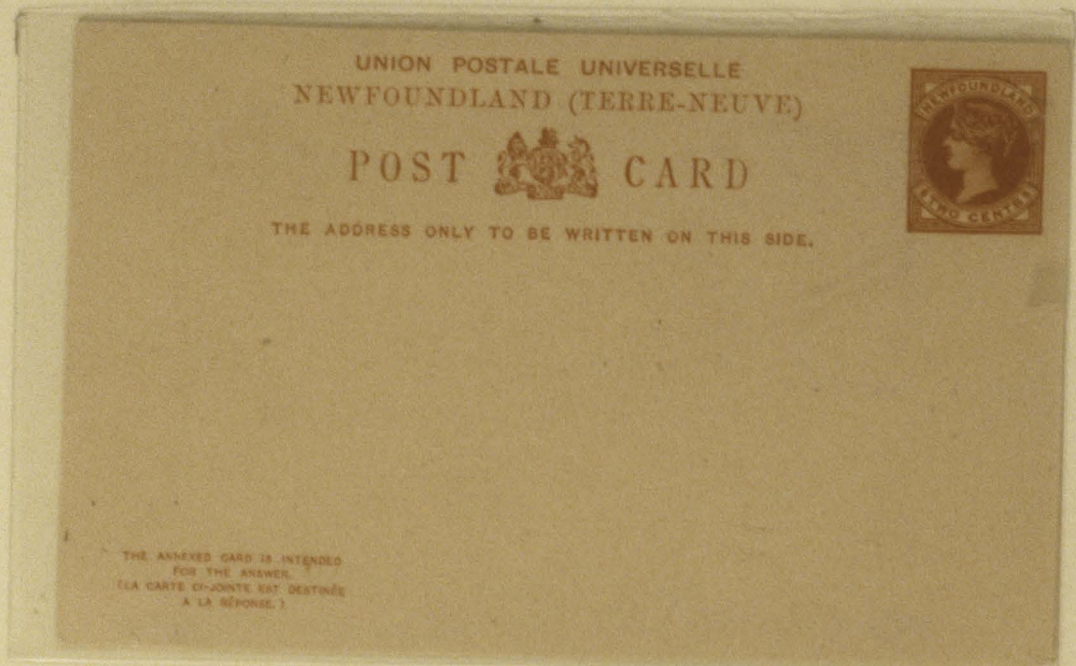

# 6 - 1892 - RED ON LIGHT BUFF CARD  
'E' OF UNIVERSELLE TO LEFT OF 'U' OF NEUVE  
INSCRIPTION 30½ MM  
SEEN USED



# 6 - 1892 REPLY POSTCARD USED  
ST JOHN'S 10 SEP 1892 TO HOLLAND 22 SEP VIA LONDON  
RETURN PORTION UNUSED

NEWFOUNDLAND

ESSAYS AND PROOFS

1903 - 1904

DIE PROOFS

AMERICAN BANK NOTE CO

POSTCARDS

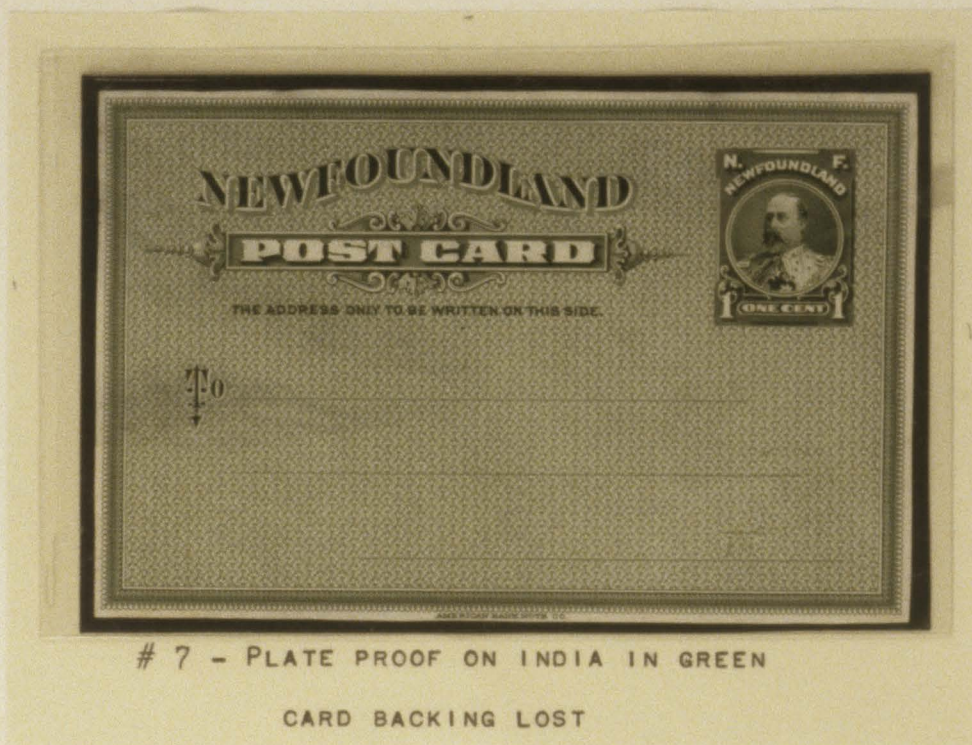

# 7 - PLATE PROOF ON INDIA IN GREEN

CARD BACKING LOST



# 8 - PLATE PROOF ON INDIA IN RED

CARD BACKING LOST

10  
7.00 1.00 1.00  
7.00

P-0860 3.00  
12.10

# NEWFOUNDLAND

AMERICAN BANK NOTE CO

CREAM & BUFF C

1903 - 1904

1¢ & 2¢ POSTCARDS

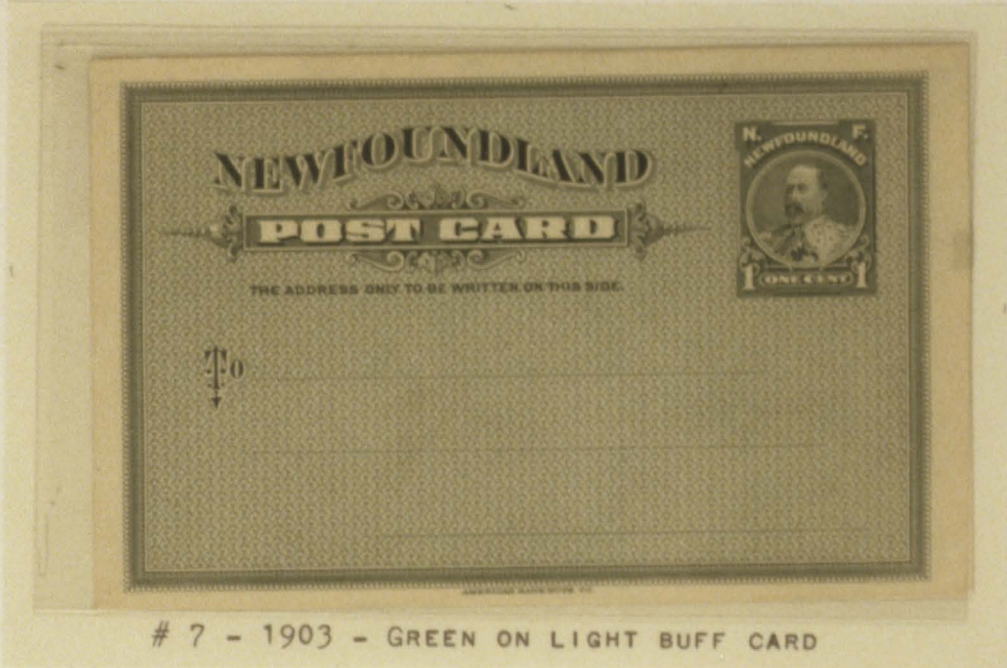

# 7 - 1903 - GREEN ON LIGHT BUFF CARD



# 8 - 1904 - RED ON 'CREAM' CARD

12 P. 0770 12.00  
4.00

# NEWFOUNDLAND

ESSAYS AND PROOFS

WHITEHEAD MORRIS & CO

POSTCARDS

MACDONALD & SONS

1911

DIE PROOFS



DUPLEX DIE PROOF # 9 AND # 10

PROBABLY ENGRAVED BY MACDONALD - NOTE  
DOUBLING IN 1¢ VALUE.



# 10 - COLOR TRIAL DIE PROOF - PINK

13 P-080 16.00

# NEWFOUNDLAND

ESSAYS AND PROOFS

WHITEHEAD MORRIS & CO

POSTACRDS

MACDONALD & SONS

1911

DIE PROOFS

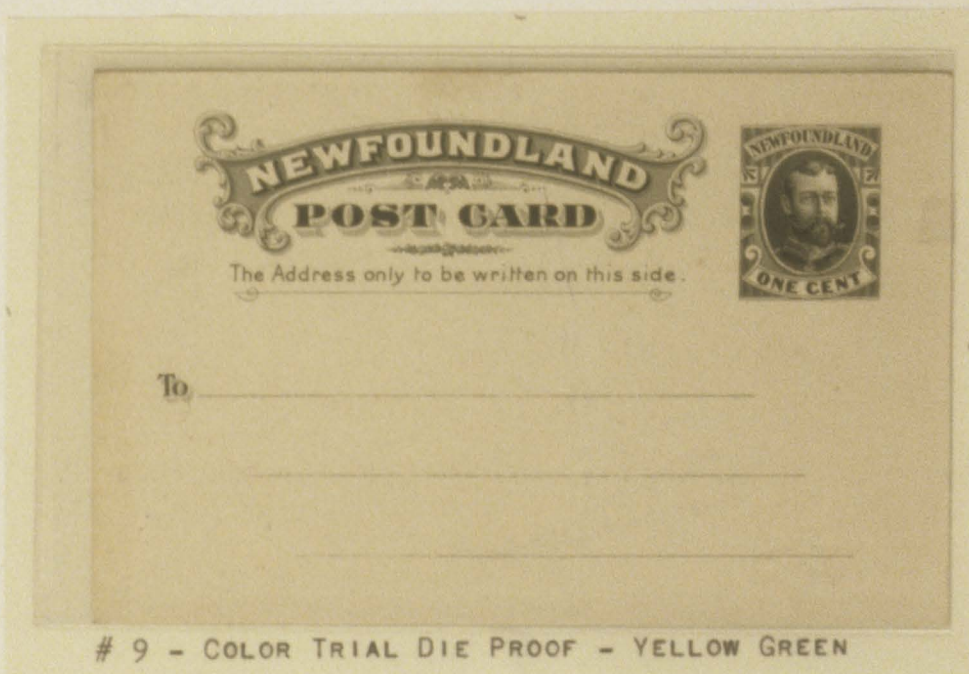
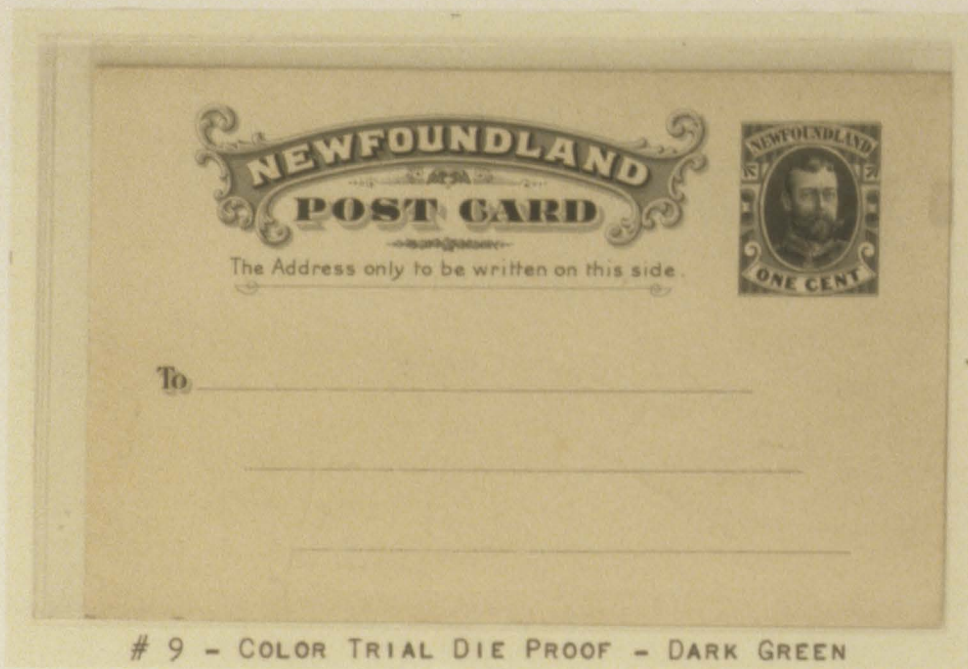



P. 0840 16.00

# NEWFOUNDLAND

ESSAYS AND PROOFS

WHITEHEAD MORRIS & CO

POSTACRDS

MACDONALD

1911

DIE PROOFS

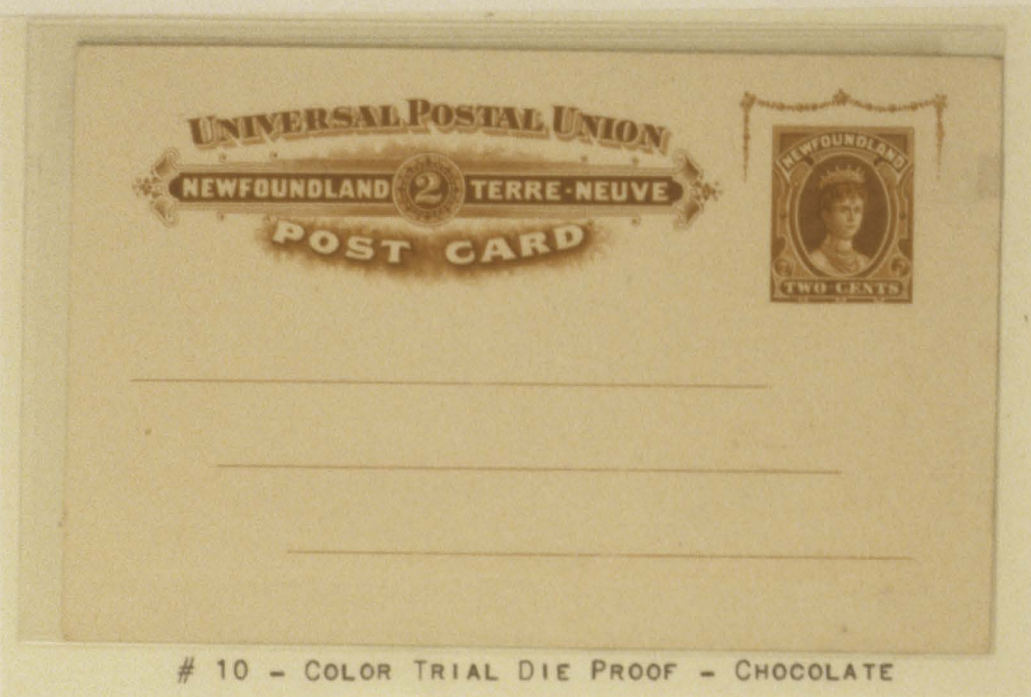

# 10 - COLOR TRIAL DIE PROOF - CHOCOLATE

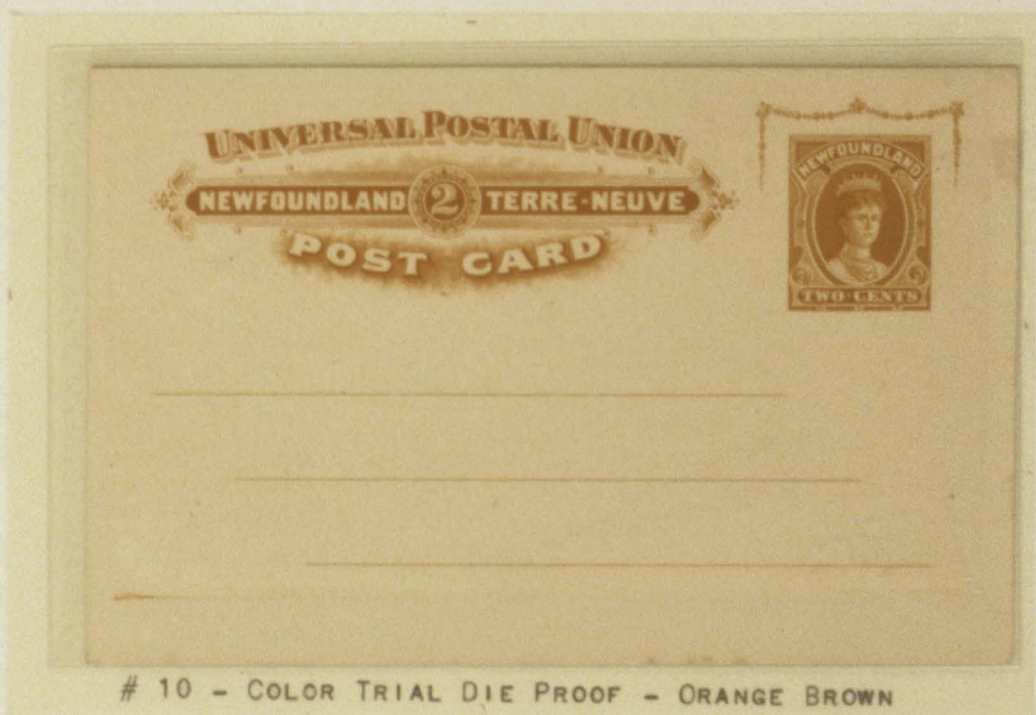

# 10 - COLOR TRIAL DIE PROOF - ORANGE BROWN

15 P-0900 2<sup>nd</sup>

# NEWFOUNDLAND

WHITEHEAD MORRIS & CO

LIGHT BUFF

1911

1¢ & 2¢ POSTCARDS

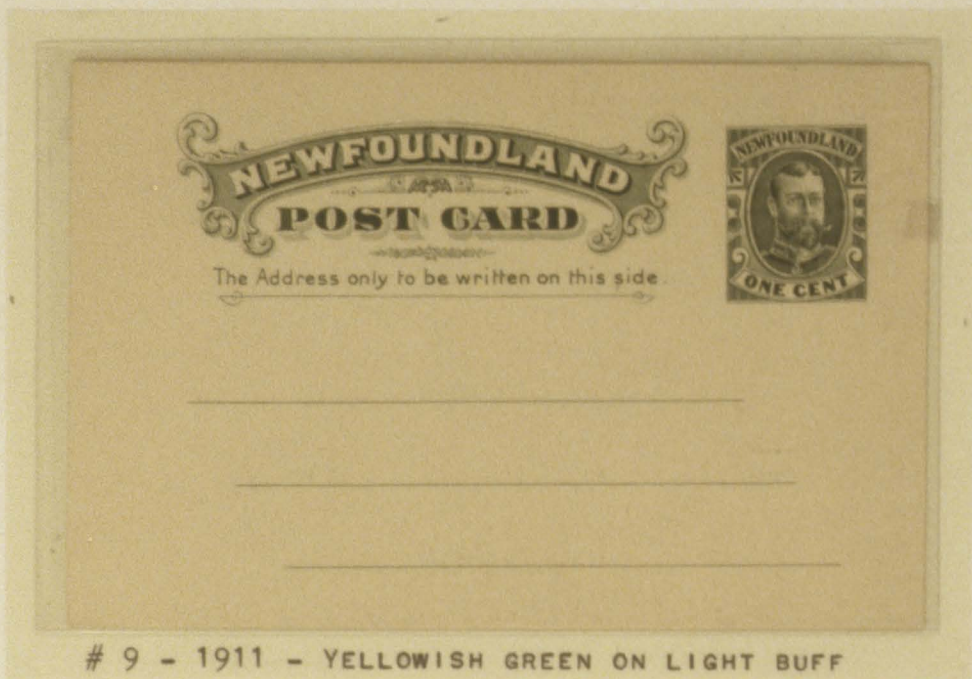

# 9 - 1911 - YELLOWISH GREEN ON LIGHT BUFF

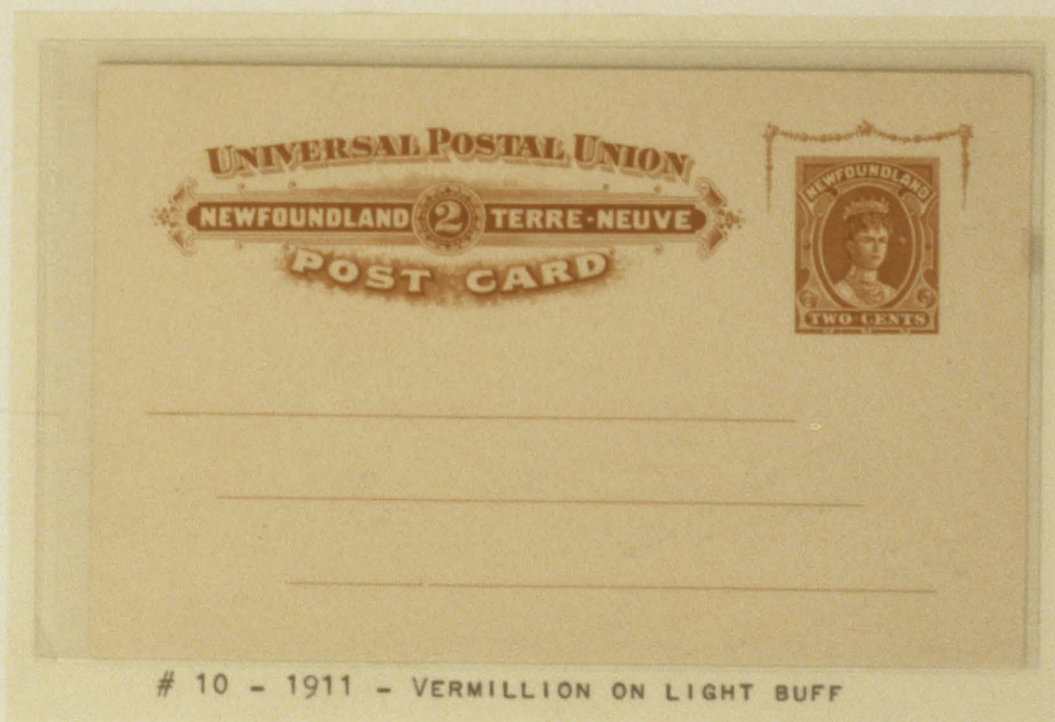

# 10 - 1911 - VERMILLION ON LIGHT BUFF

16 P-0910 1402

# NEWFOUNDLAND

WHITEHEAD MORRIS & CO

BLUISH GREY PAPER

DE LA RUE

1912/1913

LETTERCARD  
2 x 2 REPLY POSTCARD

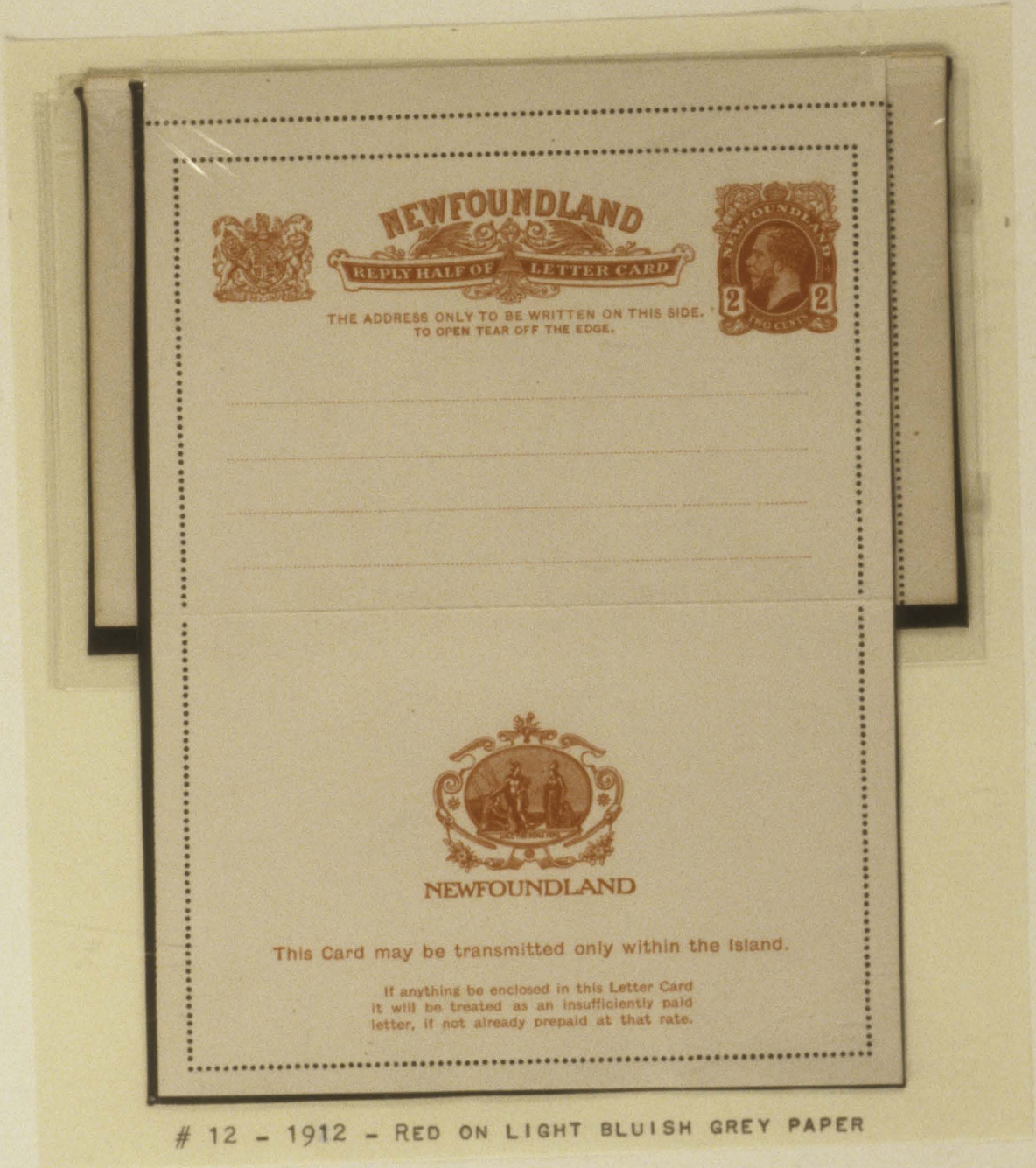

# 12 - 1912 - RED ON LIGHT BLUISH GREY PAPER

P-0970 14<sup>12</sup>

# NEWFOUNDLAND

WHITEHEAD MORRIS & CO





DE LA RUE

BLUISH GREY PAPER

1912/1913

2 X 2 REPLY POSTCARD

P. G. TESSIER,  
St. John's, Newfoundland.  
P. O. Box, 466.

THE ADDRESS ONLY TO BE WRITTEN ON THIS SIDE.  
TO OPEN TEAR OFF THE EDGE.

*Herman Focke Esq*  
*242 P. O. Box*  
*New York*

*per mail via agency co.* *U.S.A.*

# 12 - 1912 - RED ON LIGHT BLUISH GREY PAPER  
USED TO NEW YORK - OUT OF COUNTRY

P-0930 187<sup>e</sup>

# NEWFOUNDLAND

WHITEHEAD MORRIS & CO  
DE LA RUE

COLOR TRIAL FOR APPROVAL  
MASTER DIE

1¢ POSTCARD 1912

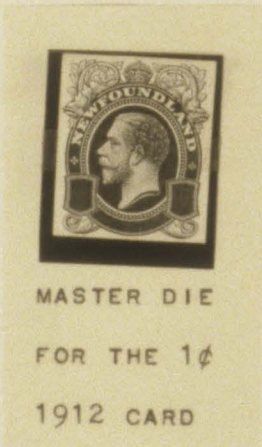
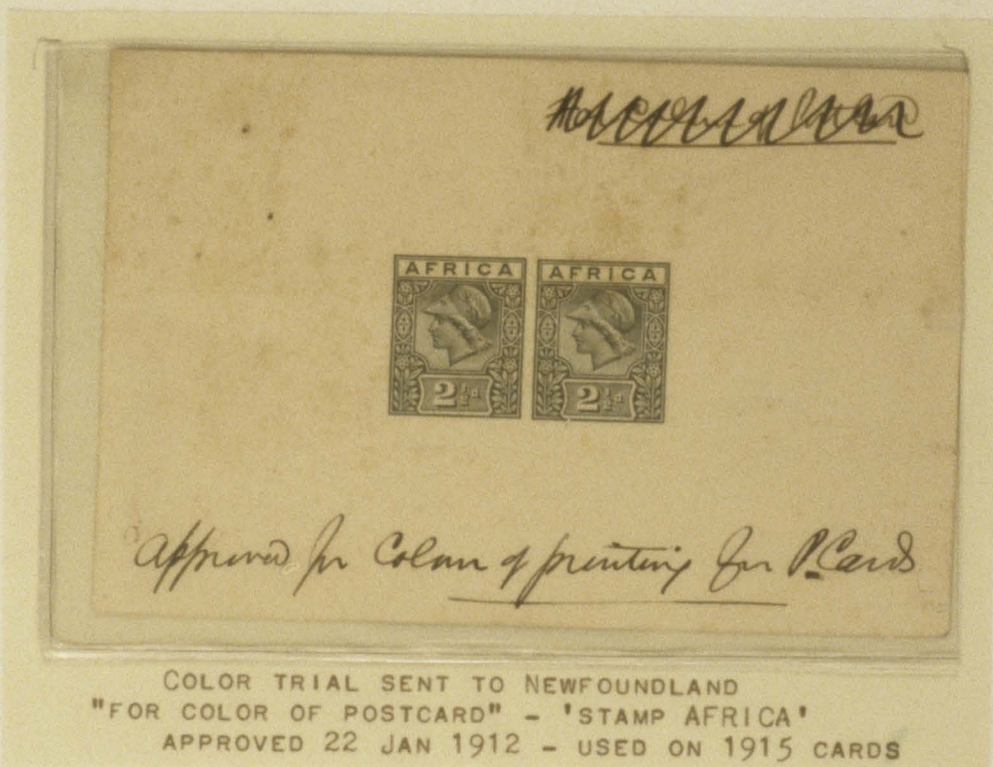

W R-0940 22 7<sup>00</sup>

# NEWFOUNDLAND

WHITEHEAD MORRIS & CO

GREEN ON B

DE LA RUE

1912 - 1915

1¢ POSTCARD

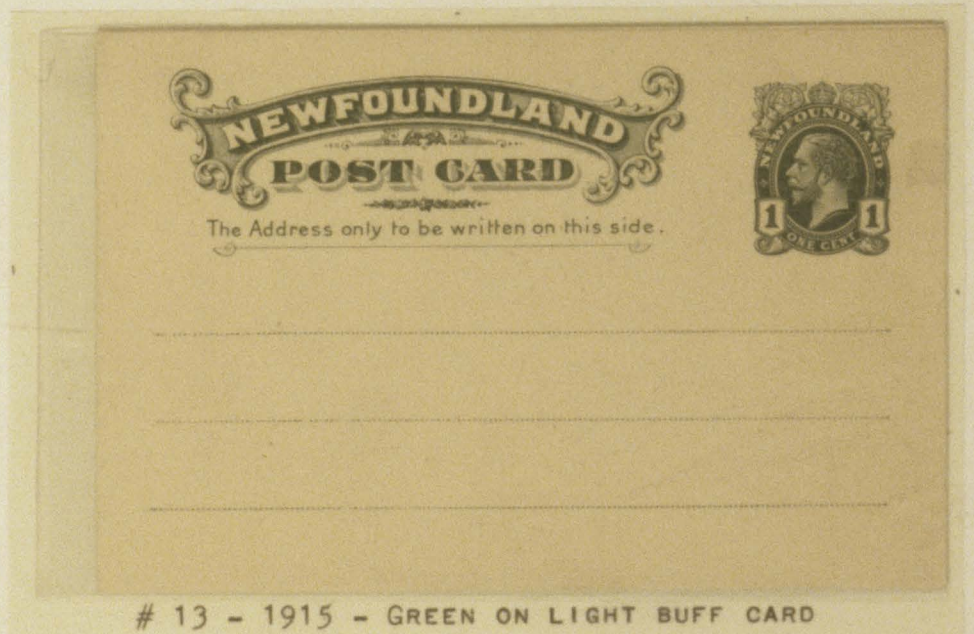
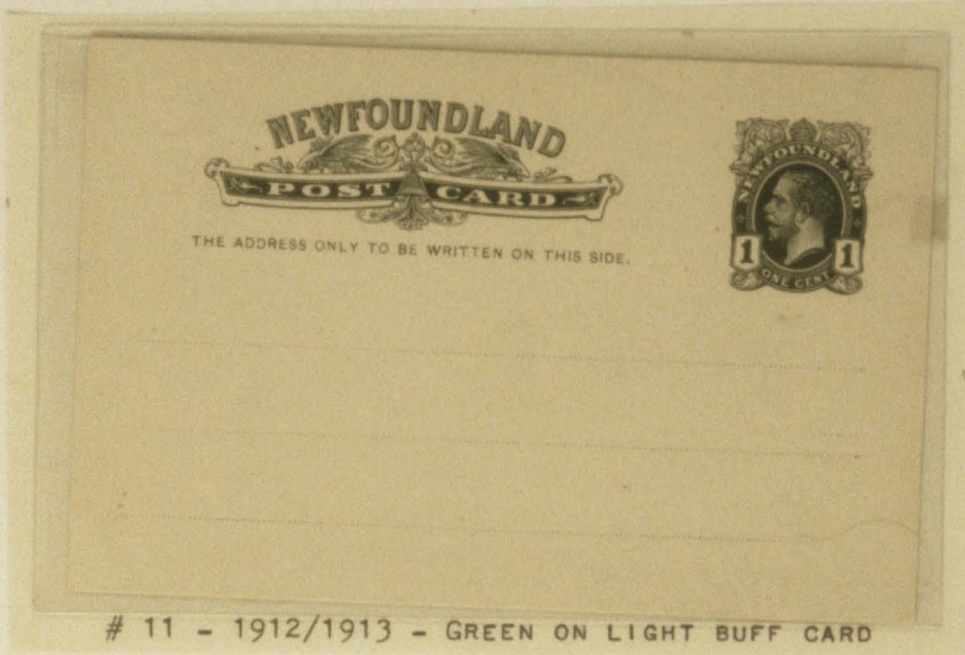

19P-0916

# NEWFOUNDLAND

AGENTS FOR THE CROWN COLONIES

LIGHT BUFF C

POSSIBLY HARRISONS

1930 - 1937

1¢ & 2¢ POSTCARDS

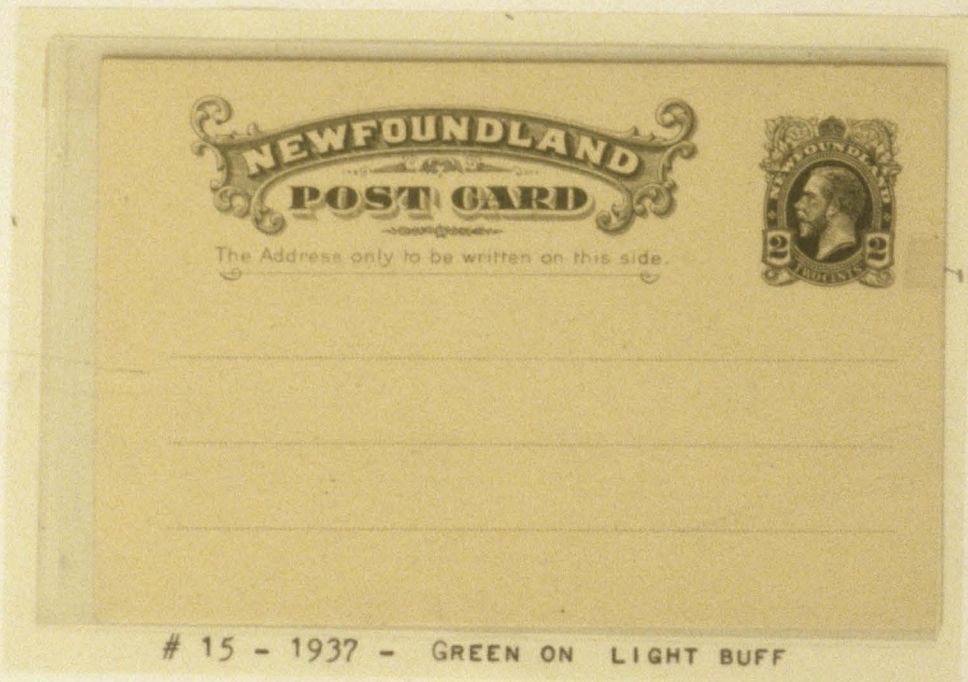
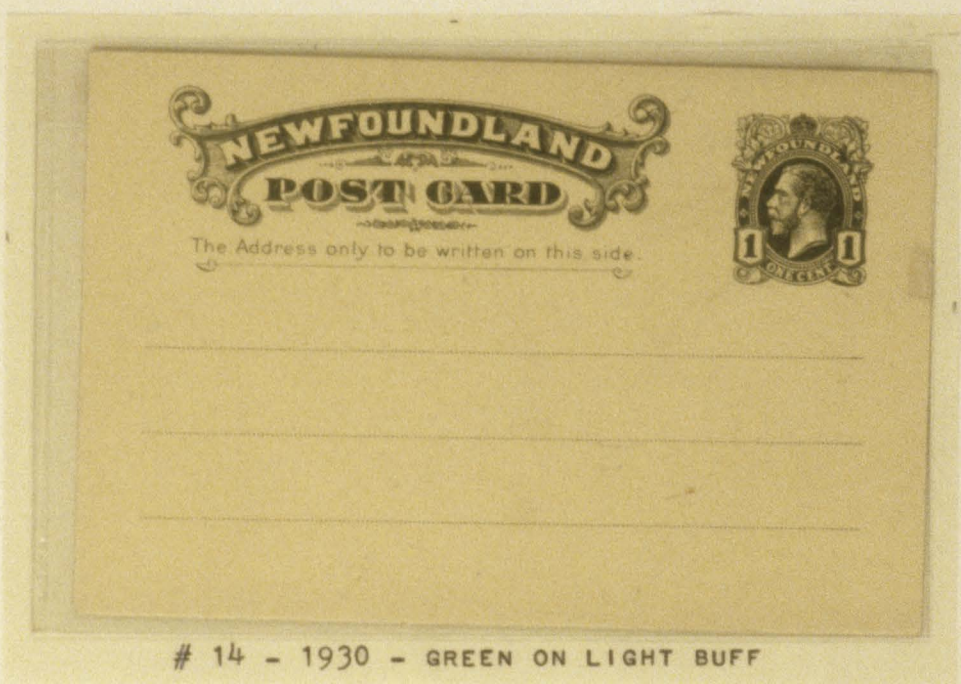

P-1000 14.00  
1.71

# NEWFOUNDLAND

ESSAYS AND PROOFS

AGENTS FOR CROWN COLONIES

EMBOSSSED ENVELOPES

DE LA RUE

1889



DE LA RUE DIE WORK  
 IN THE CENTER - ARTISTS SKETCHES FOR DIES  
 ORANGE PROOFS OF FINISHED DIES SENT TO PERSIA IN THE 1890'S



# 2 - THIRD PRINTING 1895 - GREY

COLOR TRIAL OR CHANGELING



21 P-1010 3.10  
1.74

# NEWFOUNDLAND

AGENTS FOR THE CROWN COLONIES

EMBOSSSED

1889 - 1895

DE LA RUE

WATERMARKED PAPER

3¢ STAMPED ENVELOPE



# 1 - 1889 - ISSUED ENVELOPE OVERPRINTED SPECIMEN

SIZE 8 $\frac{1}{4}$  - 400 PRODUCED

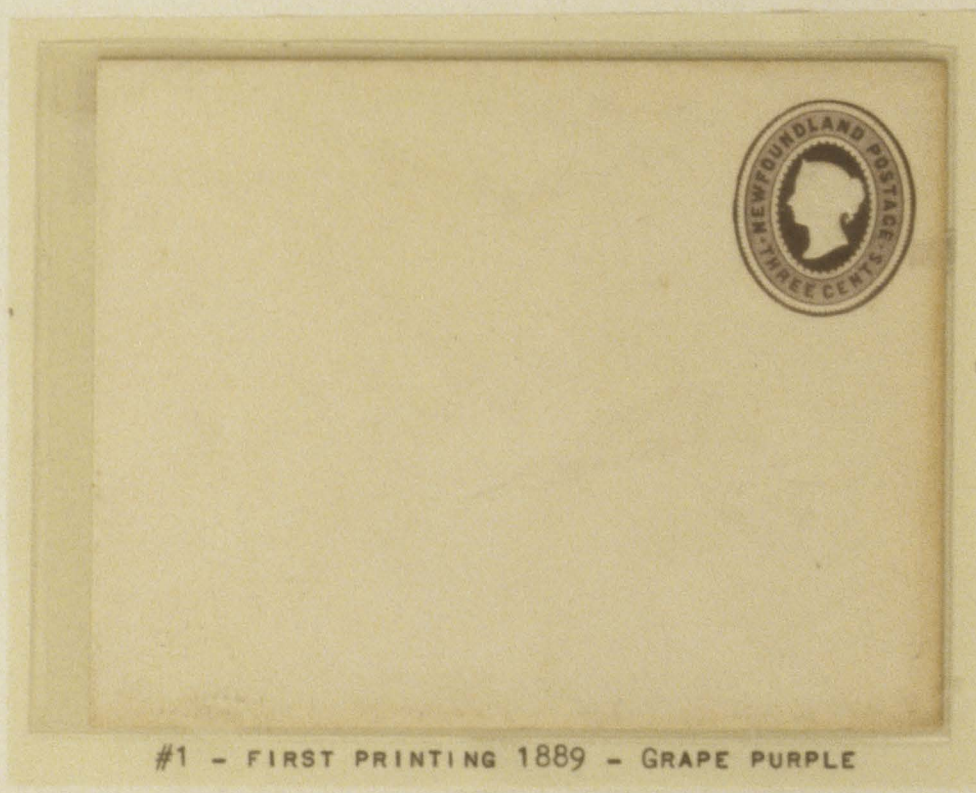

#1 - FIRST PRINTING 1889 - GRAPE PURPLE

22 P-1020 312

# NEWFOUNDLAND

AGENTS FOR THE CROWN COLONIES

EMBOSSSED

1889 - 1895

DE LA RUE

WATERMARKED PAPER

3¢ STAMPED ENVELOPE

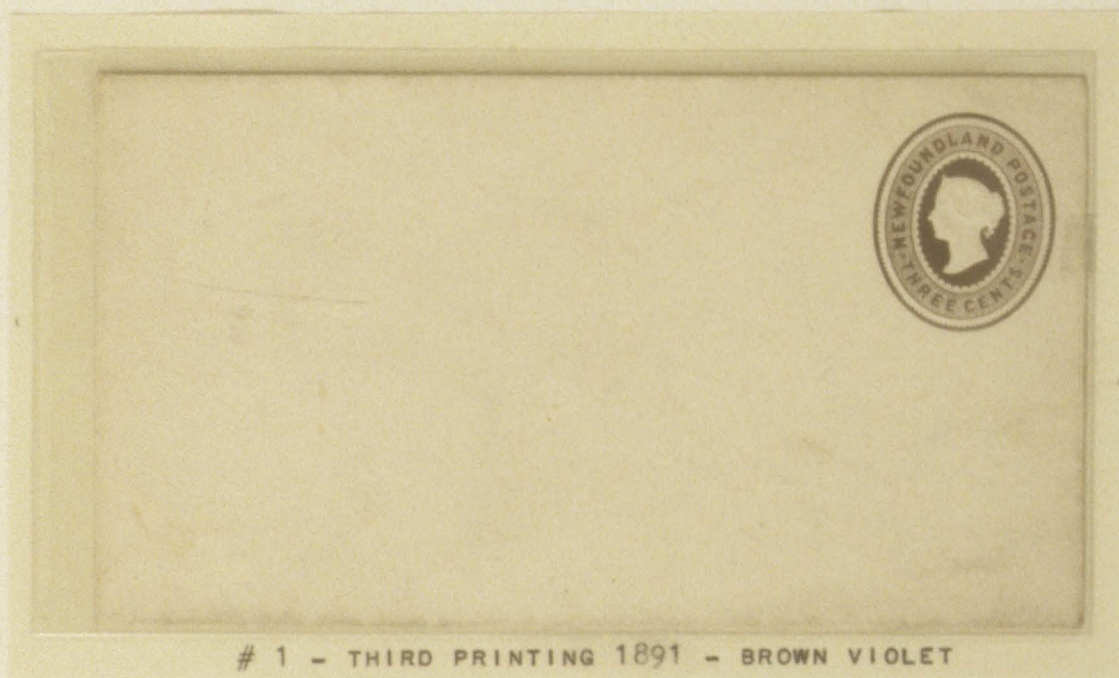
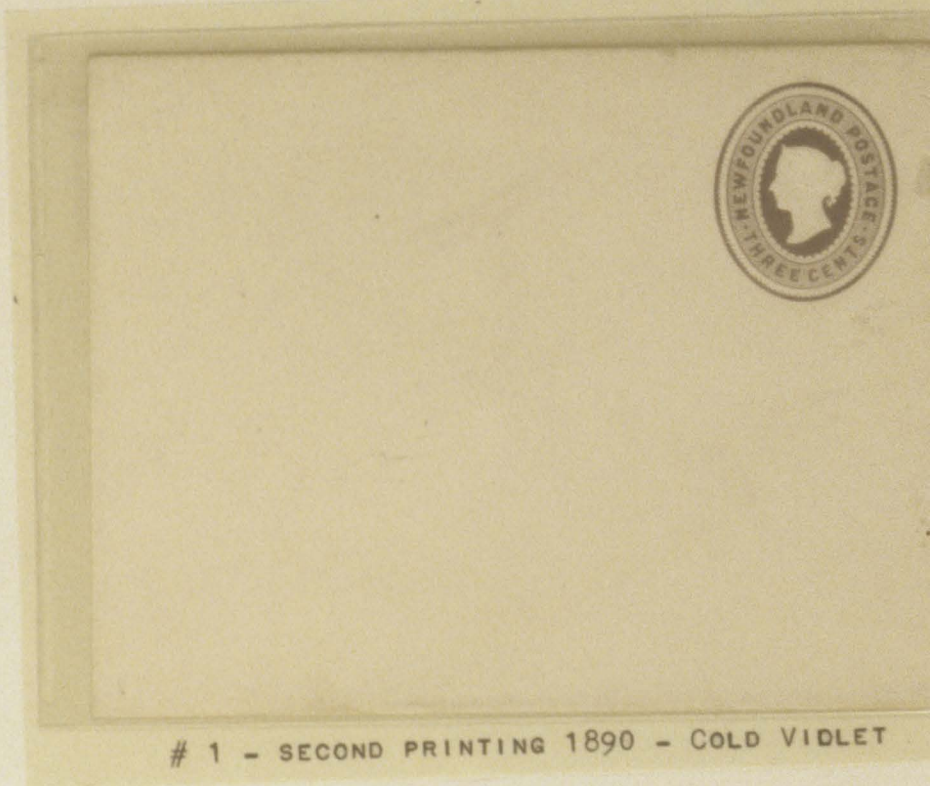

23 312  
NEWFOUNDLAND

AGENTS FOR THE CROWN COLONIES

DE LA RUE

1889 - 1895

EMBOSSSED

WATERMARKED P.

3¢ STAMPED ENVELOPE

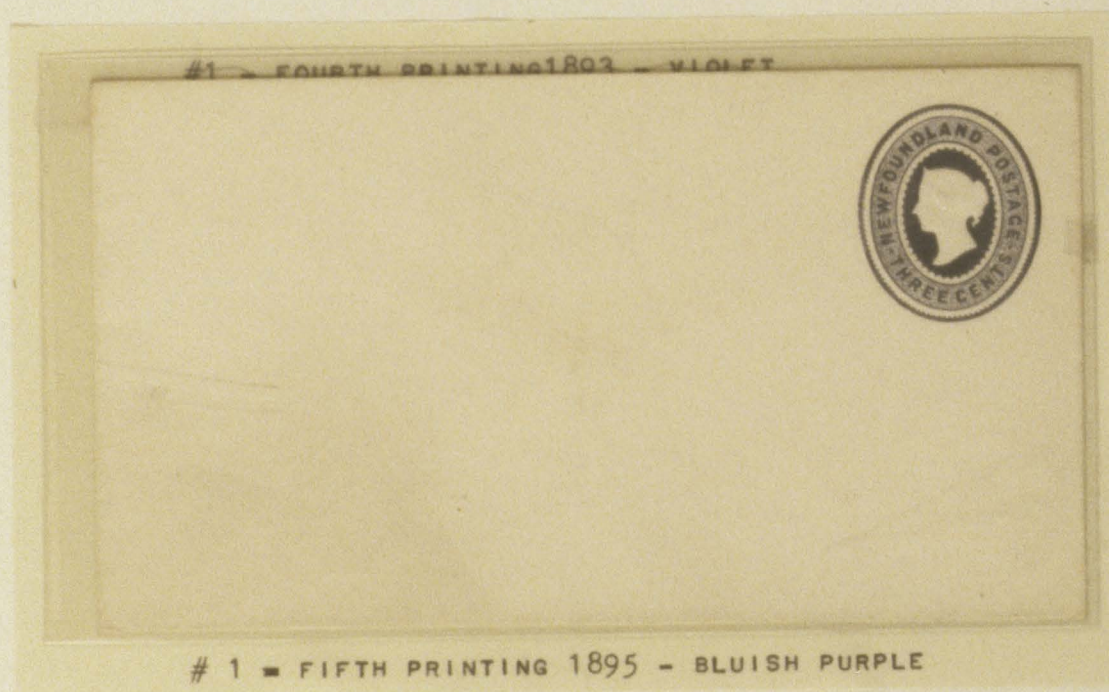
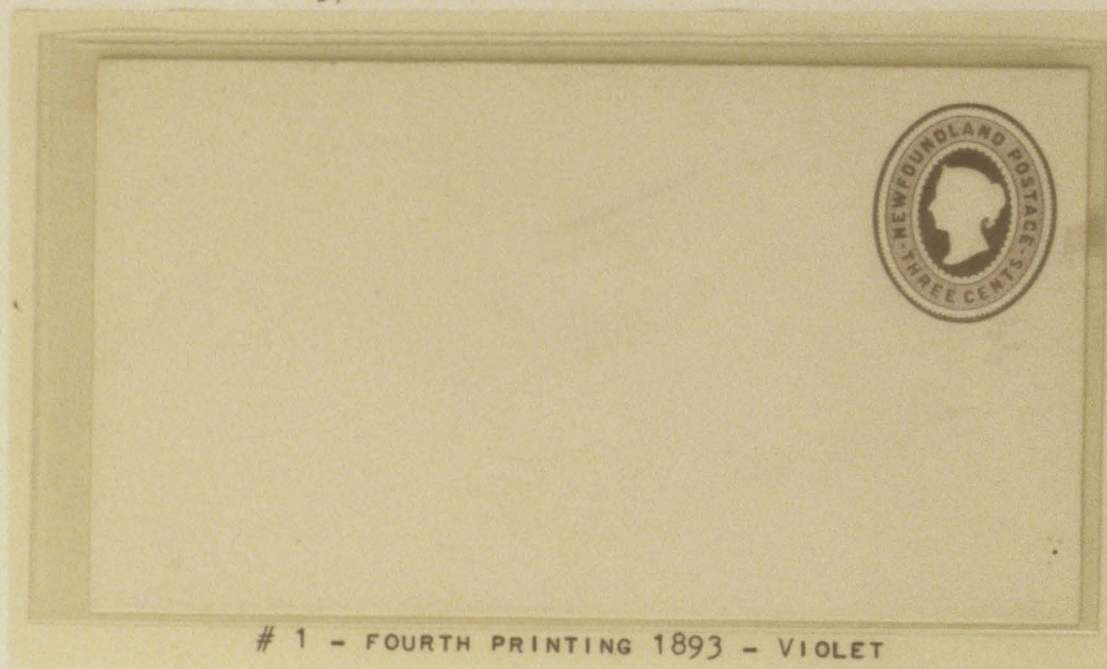

24 P-1240 3.50  
1.75

# NEWFOUNDLAND

AGENTS FOR THE CROWN COLONIES

EMBOSSED

DE LA RUE

1889 - 1895

WATERMARKED

5¢ STAMPED ENVELOPE

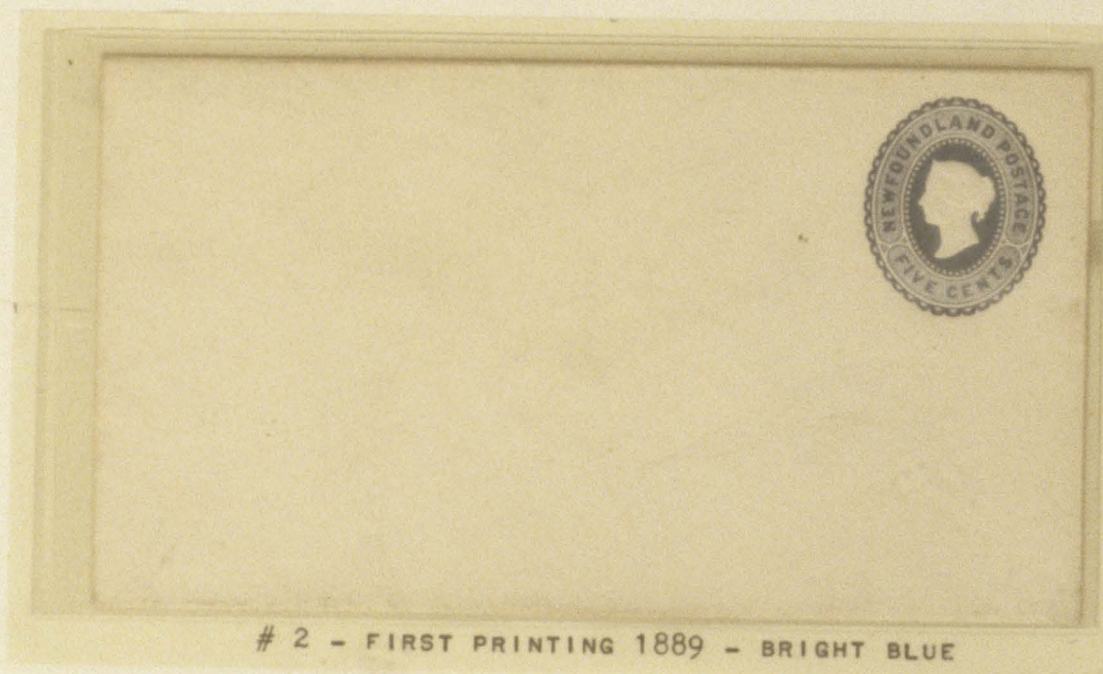
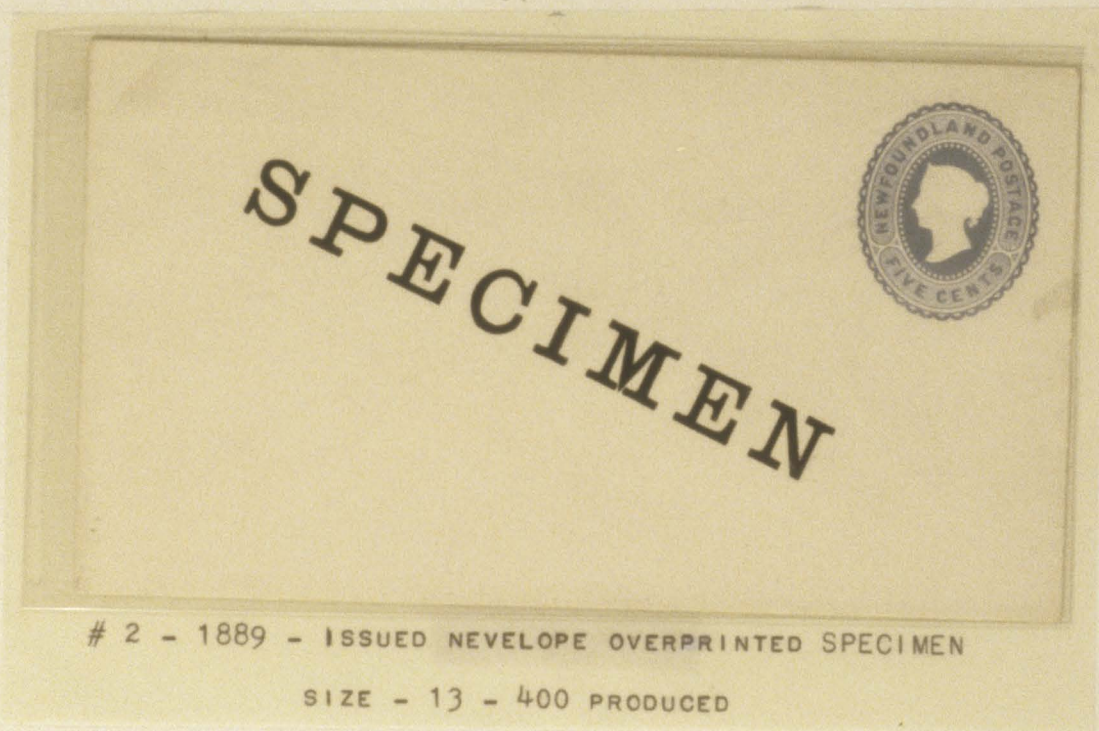

P-1050 352

# NEWFOUNDLAND

AGENTS FOR THE CROWN COLONIES

DE LA RUE

EMBOSSSED  
WATERMARKED PAPER

1889 - 1895  
5¢ STAMPED ENVELOPE

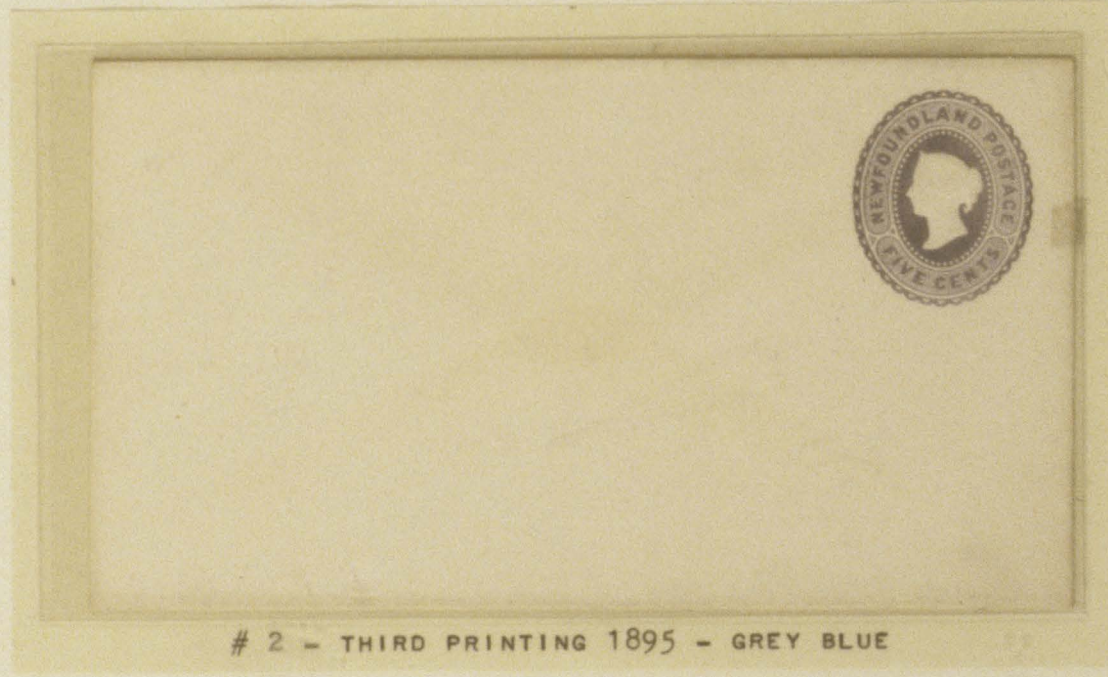
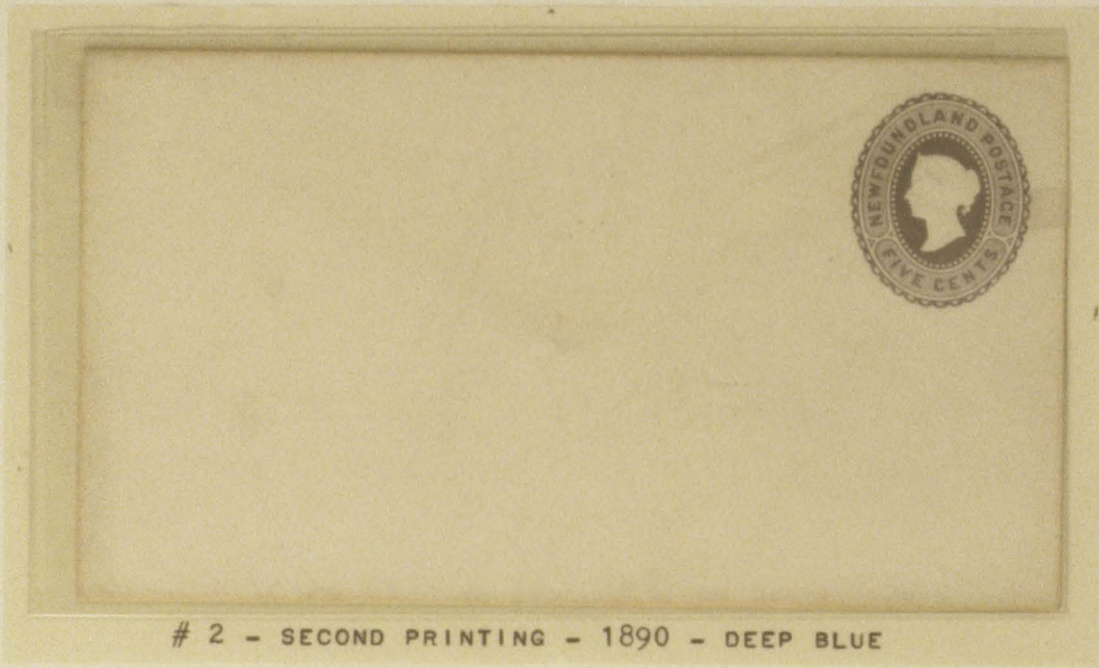

P-106

# NEWFOUNDLAND

AGENTS FOR THE CROWN COLONIES

WATERMARKED PAPER

DE LA RUE

1889 - 1895

EMBOSSSED

STAMPED ENVELOPES

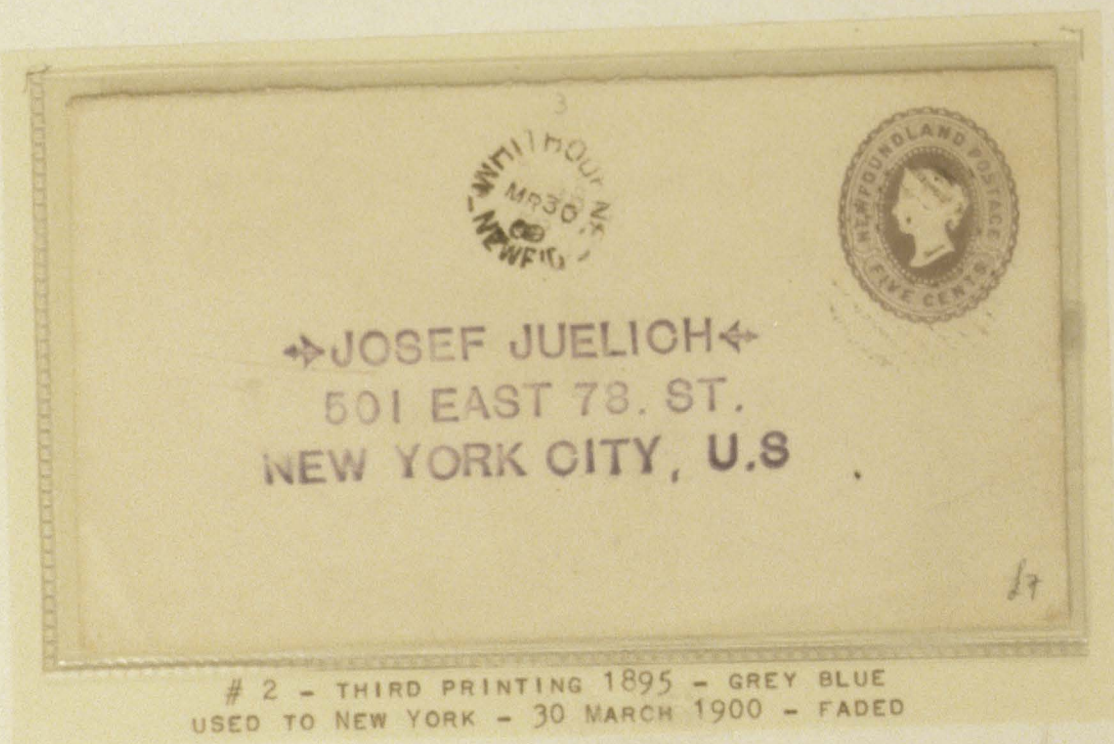
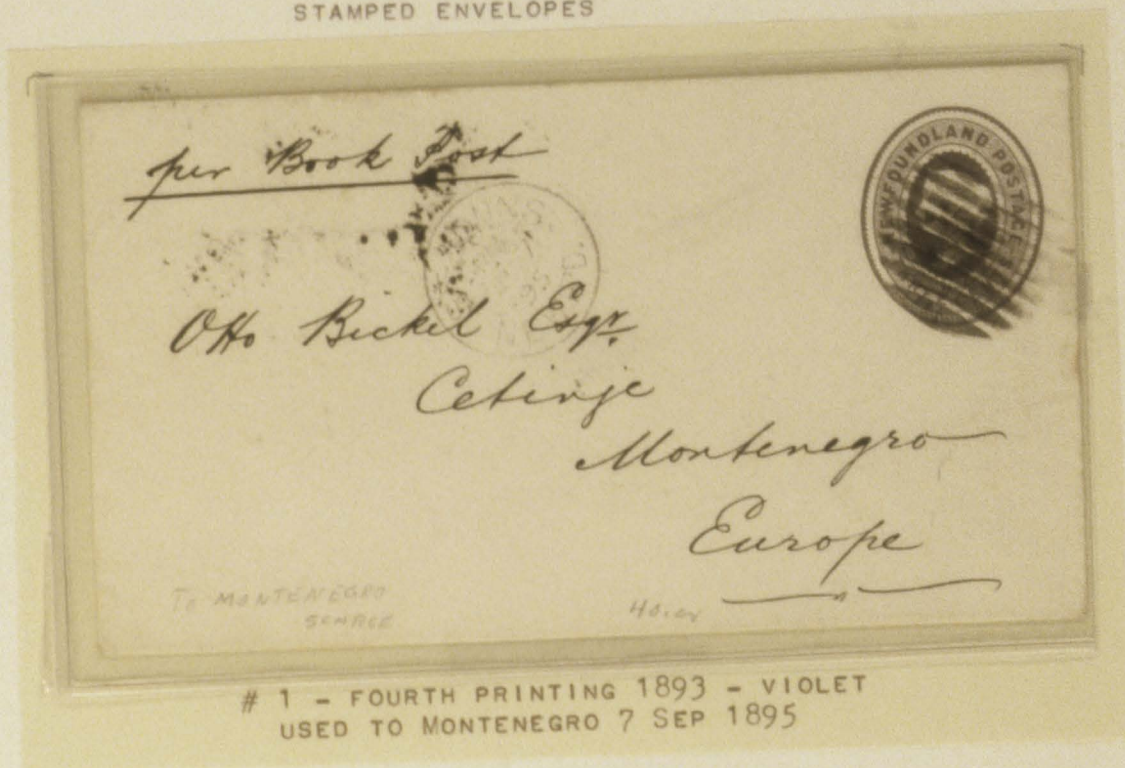

26 P-1070 280

# NEWFOUNDLAND

AGENTS FOR THE CROWN COLONIES

LITHOGRAPHED

DE LA RUE

1889 - 1895

VARIOUS PAPER

1¢ NEWSPAPER WRAPPER



# 1 - 1889 - ISSUED WRAPPER OVERPRINTED SPECIMEN

400 PRODUCED



# 1 - 1889 - FIRST PRINTING, LIGHT BUFF PAPER

27 P-1080 200  
100

# NEWFOUNDLAND

AGENTS FOR THE CROWN COLONIES

LITHOGRAPH

DE LA RUE

1889 - 1895

VARIOUS P

1¢ NEWSPAPER WRAPPER



# 1 - 1893 FOURTH PRINTING, ORANGE



# 1 - 1895 - FIFTH PRINTING, DARK ORANGE



P-1090 40c

# NEWFOUNDLAND

AGENTS FOR THE CROWN COLONIES

DE LA RUE

1889 - 1895

1¢ NEWSPAPER WRAPPER

LITHOGRAPHED  
VARIOUS PAPERS



# 1 - 1893 SECOND PRINTING, BRIGHT ORANGE

100 250

# NEWFOUNDLAND

AGENTS FOR THE CROWN COLONIES  
DE LA RUE

LITHOGRAPHED  
VARIOUS PAPERS

1889 - 1895

2¢ NEWSPAPER WRAPPER

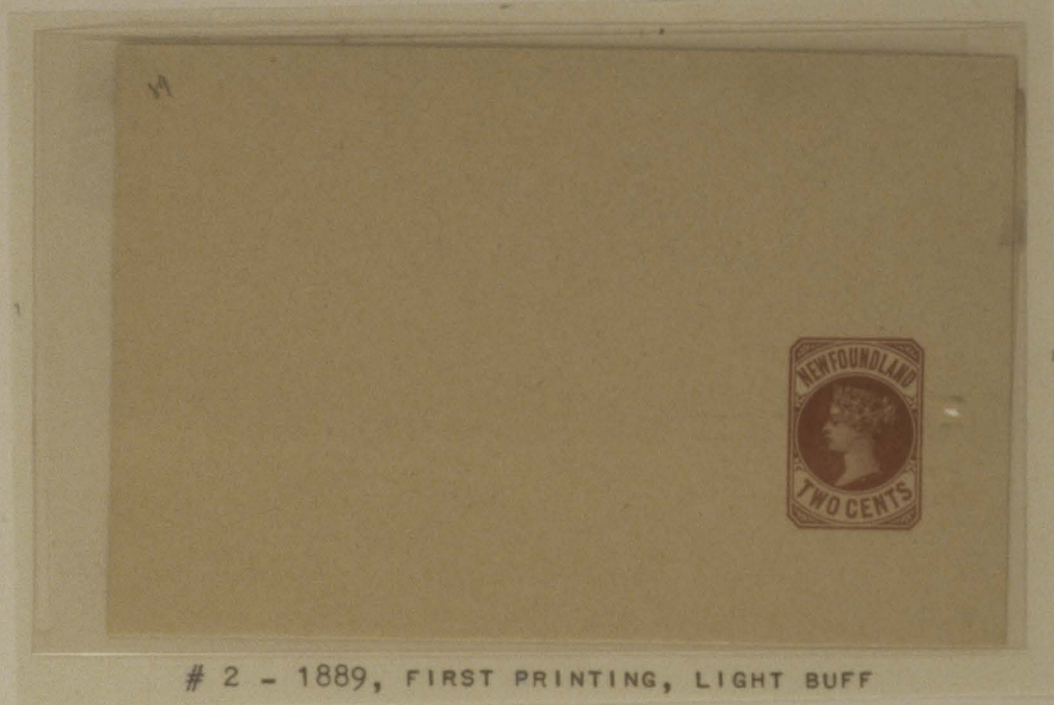

# 2 - 1889, FIRST PRINTING, LIGHT BUFF

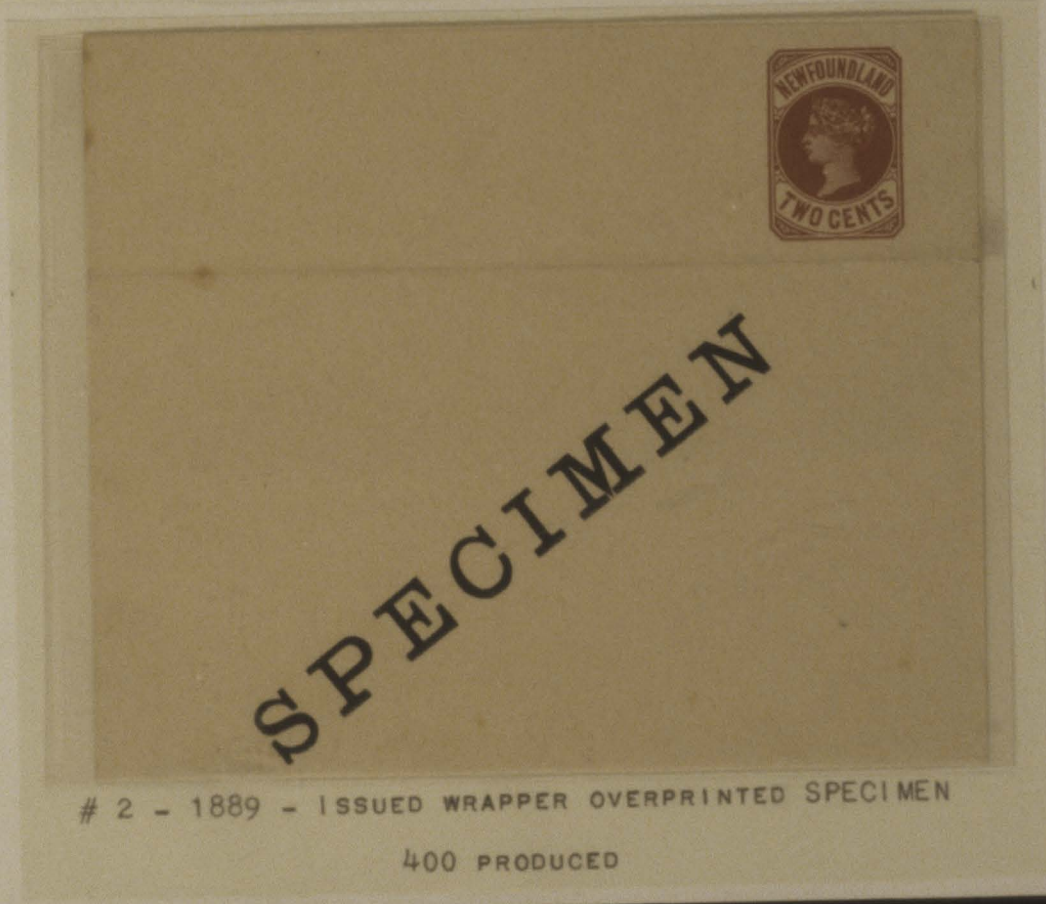

# 2 - 1889 - ISSUED WRAPPER OVERPRINTED SPECIMEN

400 PRODUCED

29

P-1110

240  
340

# NEWFOUNDLAND

AGENTS FOR THE CROWN COLONIES  
DE LA RUE

LITHOGRAPHED  
VARIOUS PAPERS

1889 - 1895

2¢ NEWSPAPER WR

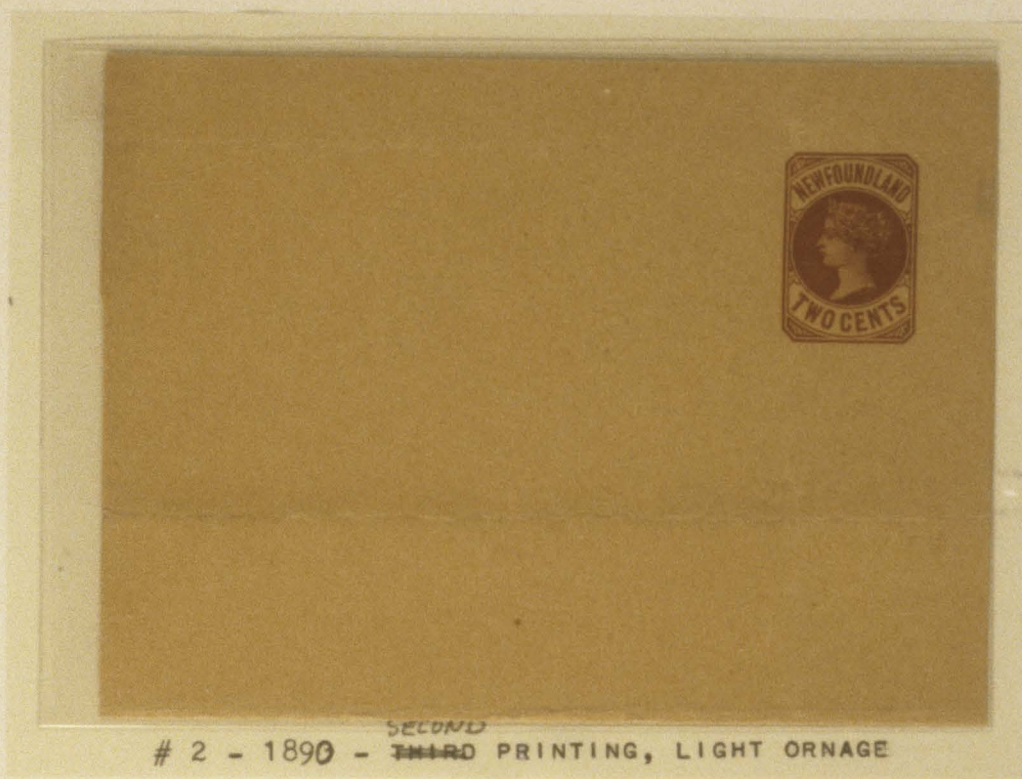

30

P-1120 280

# NEWFOUNDLAND

AGENTS FOR THE CRWON COLONIES

LITHOGRAPHED

DE LA RUE

1889 - 1895

VARIOUS PAPER

3¢ NEWSPAPER WRAPPER

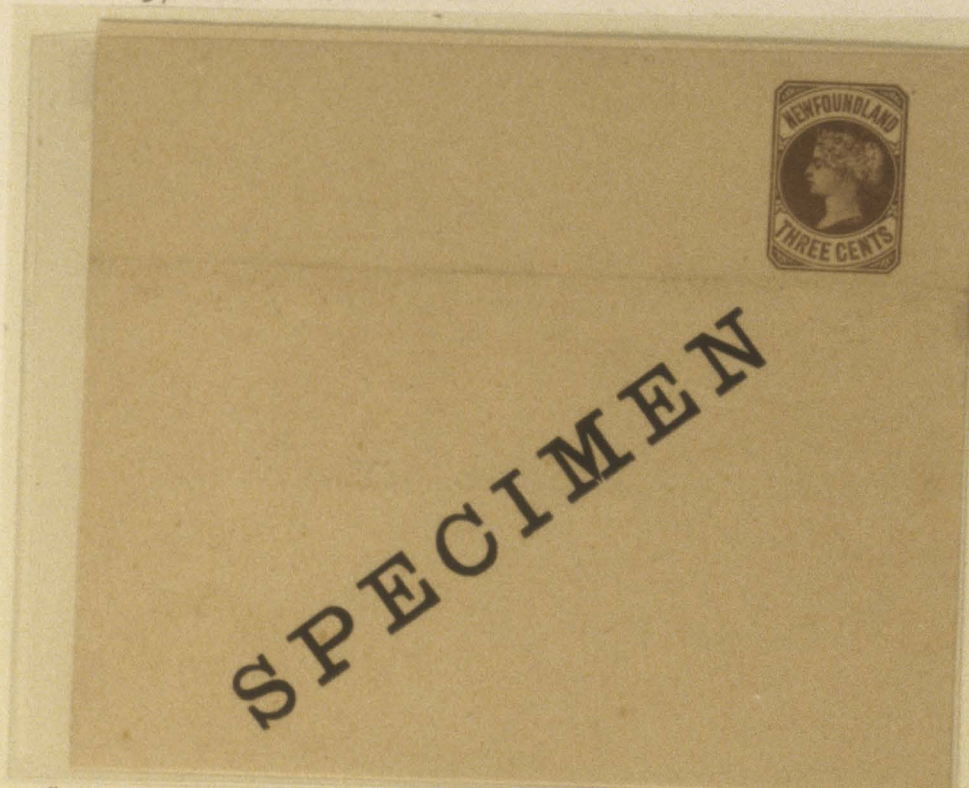

# 3 - 1889 - ISSUED WRAPPER OVERPRINTED SPECIMEN

400 PRODUCED



# 3 - 1889 - FIRST PRINTING, LIGHT BUFF

P-1130

2.40  
3.00

# NEWFOUNDLAND

AGENTS FOR THE CROWN COLONIES

DE LA RUE

LITHOGRAPHED  
VARIOUS PAPERS

1889 - 1895

3¢ NEWSPAPER WRAPPER

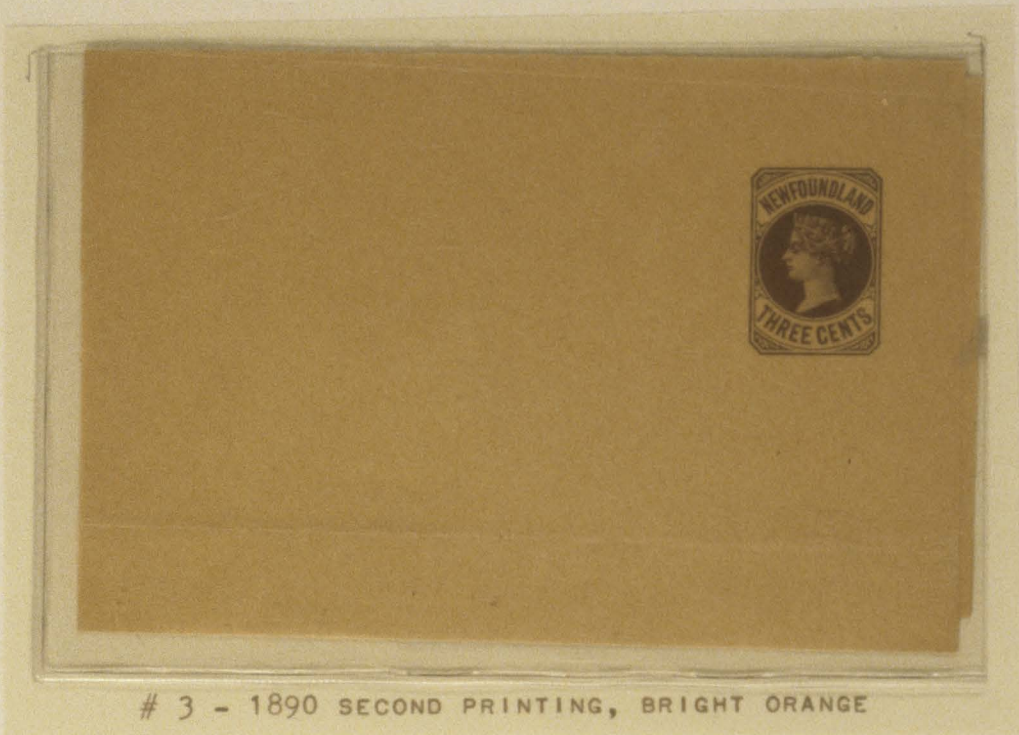

# 3 - 1890 SECOND PRINTING, BRIGHT ORANGE

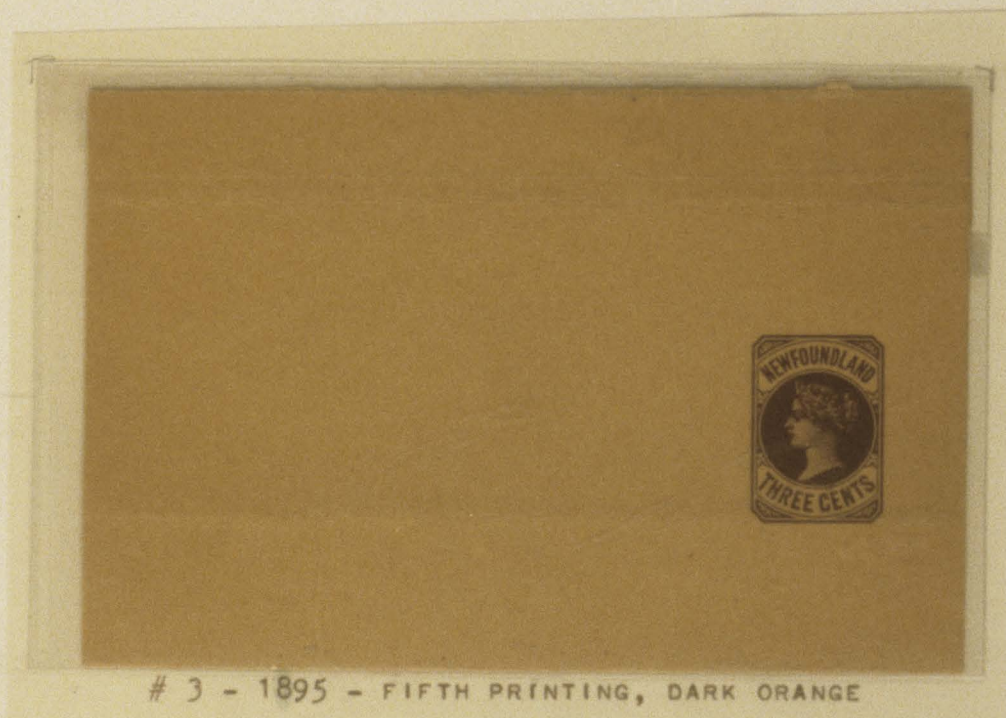

# 3 - 1895 - FIFTH PRINTING, DARK ORANGE

P-1140

15.00

# NEWFOUNDLAND

1877 - 1884

LOCAL PRINTERS

REGISTRATION DEVICES

No. **194** REGISTERED LETTER.

Received this **30** day of **Sept** 1877.

a Letter addressed **Mess Sarah Beunt  
Windson  
Nova Scotia**

**A. J. Dyball** Postmaster.

HARBOR GRACE 1877

OFFICE STAMP.

REGISTRATION RECEIPT - HARBOR GRACE 1877

ON PUBLIC SERVICE.

REGISTERED

ST. JOHN'S NEWF'D

JA 12 1884

Salary

**Mr Geo. Shear**

Way Office

**Geo. Le Mesurier** Open Hall

General Post Office, Bonaville Bay

St John's, Newfoundland.

FRANKED REGISTERED LETTER - ST JOHN'S TO OPEN HALL

12 JANUARY 1884 - EARLY REGISTRATION STAMP

33 P-1150 212

# NEWFOUNDLAND

OFFICIAL POSTCARDS

NOTICE OF PARCEL POST

1896 - 1897

GENERAL POST OFFICE.

LETTER CARRIER'S DELIVERY.



**PARCEL POST.**

Address, *P. J. L...*

CALL FOR PARCEL, NO. *...*

Custom Dues, payable on delivery, \$1-92 cts.

N.B. These Parcels must in all cases be called for at the Parcel Office. This Card must also be produced.

# 1 - 1896 - CARRIER'S PARCEL POST CARD

Letter Carrier's Delivery. General Post Office.

Parcel  Post.

ADDRESS *P. J. L...*



Call for Parcel, No. *2/12*

CUSTOMS' DUES, PAYABLE ON DELIVERY, \$2-02 cts.

N.B.--These Parcels must in all cases be called for at the Parcel Office. This Card must also be produced.

# 2 - 1897 - CARRIER'S PARCEL POST CARD

P-1160 1650

# NEWFOUNDLAND

LOCAL PRINTER

GREYISH WHITE CA

1895

POSTMASTER GENERAL'S ADVERTISING CARD

## LIST OF ALL STAMPS ON SALE AT THE GENERAL POST OFFICE, ST. JOHN'S, NEWF'LAND.

### ADHESIVES.

- Half-cent Black.
- One cent Green.
- Two cents Red.
- Three cents Slate.
- Five cents Blue.
- Six cents Rose.
- Ten cents Black.
- Twelve cents Brown.
- Twenty-four cents Blue.

Stamped Envelopes, 3 cents and 5 cents.  
 Newspaper Wrappers, 1 cent, 2 cents and 3 cents.

N.B.—The cost of

One each of the Envelopes and Wrappers is	19c.
Five do. do. do.	85c.
Ten do. do. do.	1.59.

### POST CARDS.

- One cent Green.
- Two cents Vermillion.
- Four cents (reply) Rose.

Postage and Registration, extra.

# 1 - POSTMASTER GENERAL'S ADVERTISING POSTCARD

UNUSED COPY - 1895

## LIST OF ALL STAMPS ON SALE AT THE GENERAL POST OFFICE, ST. JOHN'S, NEWF'LAND.

### ADHESIVES.

- Half-cent Black. 1894
- One cent Green. 1887
- Two cents Red. "
- Three cents Slate. 1890
- Five cents Blue. 1880
- Six cents Rose. 1894
- Ten cents Black. 1880
- Twelve cents Brown. 1894
- Twenty-four cents Blue. 1880

*No reprints. Centennial issue with  
over to be issued.*

Stamped Envelopes, 3 cents and 5 cents.  
 Newspaper Wrappers, 1 cent, 2 cents and 3 cents.

N.B.—The cost of

One each of the Envelopes and Wrappers is	19c.
Five do. do. do.	85c.
Ten do. do. do.	1.59.

Postage and Registration, extra.

5c

5c

*J. D. Vasey  
Print.*

# 1 - POSTMASTER GENERAL'S ADVERTISING POSTCARD

USED COPY - 4 MAY 1897



P-1170 312

# NEWFOUNDLAND

LOCAL PRINTER

CREAM CARD

1897

POSTMASTER GENERAL'S ADVERTISING CARD

## General Post Office, ST. JOHN'S, NEWFOUNDLAND.

.....189

THE only stamps on sale at the Postal Department are those issued to commemorate the Four Hundredth Anniversary of the discovery of the Island of Newfoundland by John Cabot. There are fifteen varieties, viz. :—

**1, 2, 3, 4, 5, 6, 8, 10, 12, 15, 24, 30, 35 & 60 cts., or \$2.15 the full Set.**

All previous issues of Stamps, Newspaper Wrappers and Stamped Envelopes are withdrawn from sale, but the Postal Cards at 1, 2 and 2 x 2 are still obtainable. Postage and Registration extra.

**J. O. FRASER, Postmaster General.**

# 2 - POSTMASTER GENERAL'S ADVERTISING POSTCARD

UNUSED COPY - 1897

## General Post Office, ST. JOHN'S, NEWFOUNDLAND.

*Dear Sir*

*6 August 1897*

THE only stamps on sale at the Postal Department are those issued to commemorate the Four Hundredth Anniversary of the discovery of the Island of Newfoundland by John Cabot. There are fifteen varieties, viz. :—

**1, 2, 3, 4, 5, 6, 8, 10, 12, 15, 24, 30, 35 & 60 cts., or \$2.15 the full Set.**

All previous issues of Stamps, Newspaper Wrappers and Stamped Envelopes are withdrawn from sale, but the Postal Cards at 1, 2 and 2 x 2 are still obtainable. Postage and Registration extra.

**J. O. FRASER, Postmaster General.**

# 2 - POSTMASTER GENERAL'S ADVERTISING POSTCARD

USED COPY - 6 AUGUST 1897

NEWFOUNDLAND

LOCAL PRINTER

DIRTY WHITE C

1897

POSTMASTER GENERAL'S ADVERTISING POSTCARD

37 P-1180 210

GENERAL POST OFFICE,  
ST. JOHN'S, NEWFOUNDLAND,  
5 Feb. 1898

The following Stamps are on sale at this Office:

CABOT ISSUE, 1897. Fourteen varieties, viz.:

1. 2. 3. 4. 5. 6. 8. 10 12 15. 24. 30 35 and 60 cents.	of the full set,	\$2.15
N.B.—The One and Two Cents of this Issue cannot be obtained singly.		
FORMER ISSUE, Nine varieties, viz.:		
1. 1. 2. 3. 5. 6. 10 12 and 24 cents, or the set,		.64
N.B.—This Issue is sold only in sets.		
NEW PERMANENT ISSUE, 1 and 2 cents.		.03
POST CARDS, 1, 2, 2x2 or the set.		.07
ENVELOPES and WRAPPERS, the set		.19
Postage and Registration, on one set,		.20
Total cost of One each of all the above,		\$3.28

**J. O. FRASER, Post Master General.**

# 3 - POSTMASTER GENERAL'S ADVERTISING POSTCARD

USED COPY - 5 FEBRUARY 1898

BARRED FROM USE BY COLONIAL SECRETARY'S

LETTER OF 18 FEBRUARY 1898